The 1945 Lighthouse

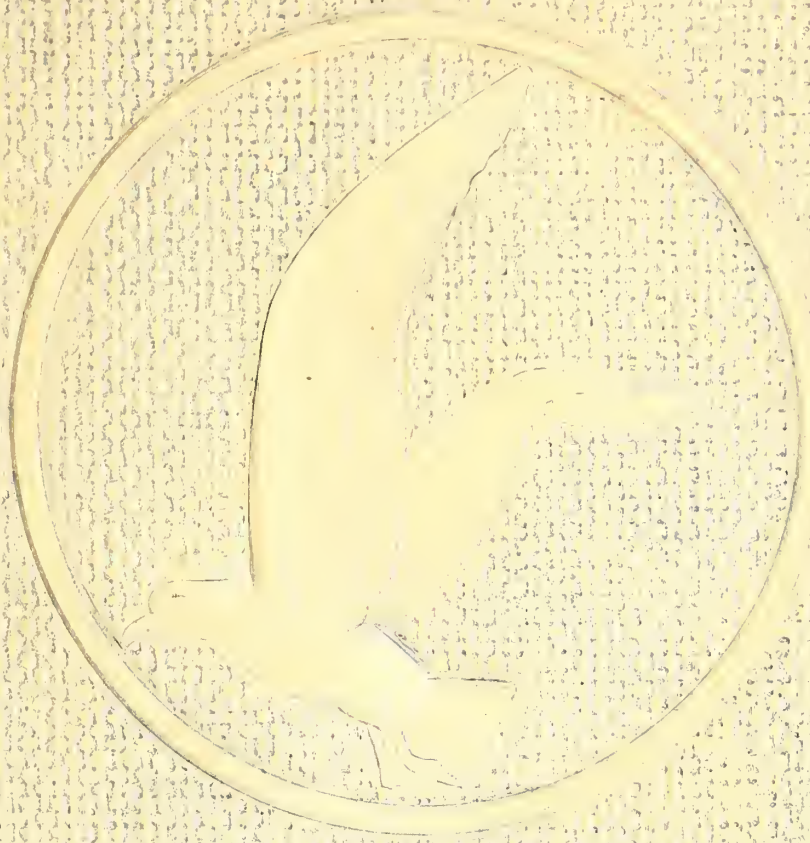

Gift of Dr. Richard G. Coy to GPC Library

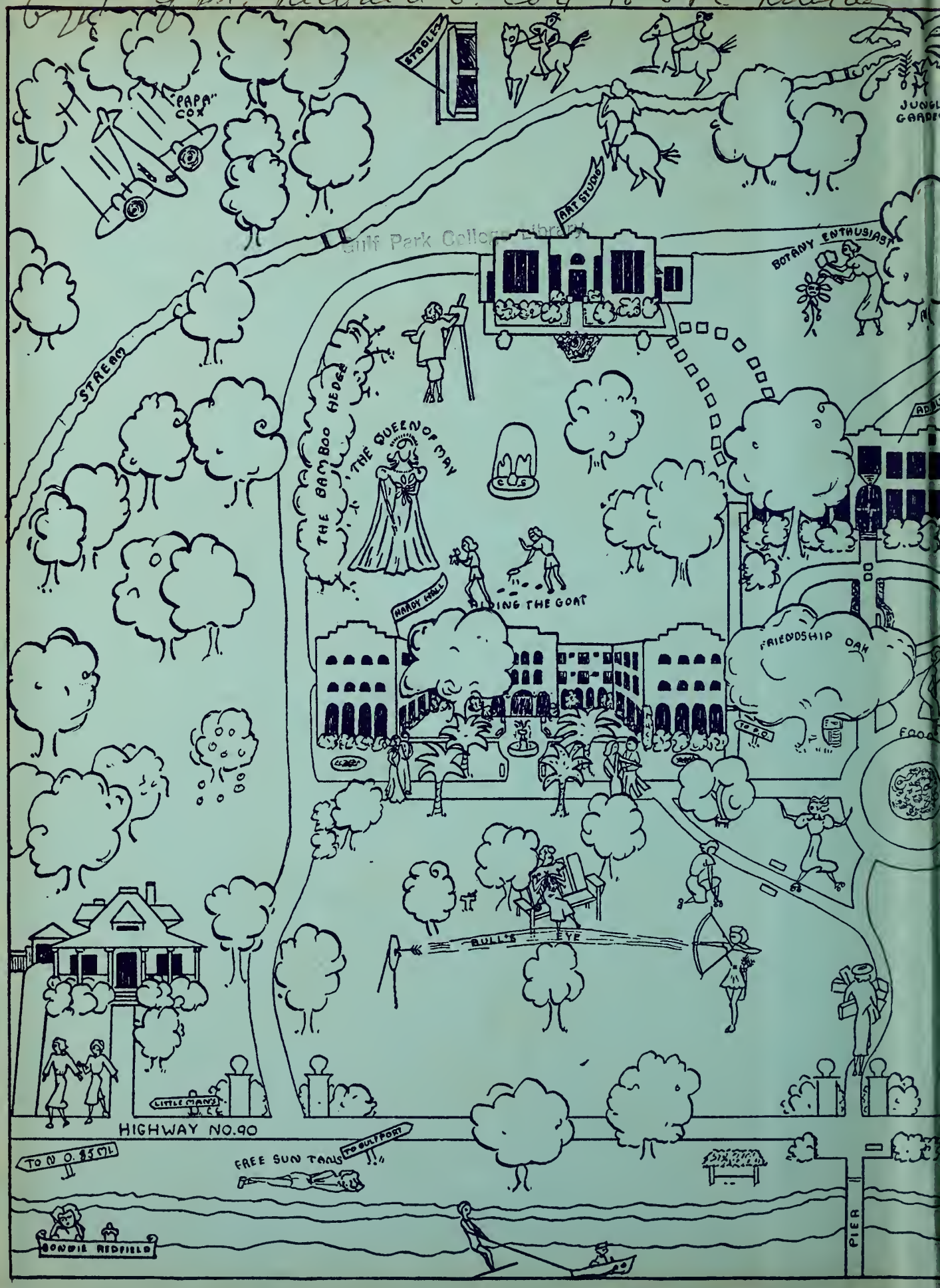

Gulf Park College Library

Gulf Park College Library

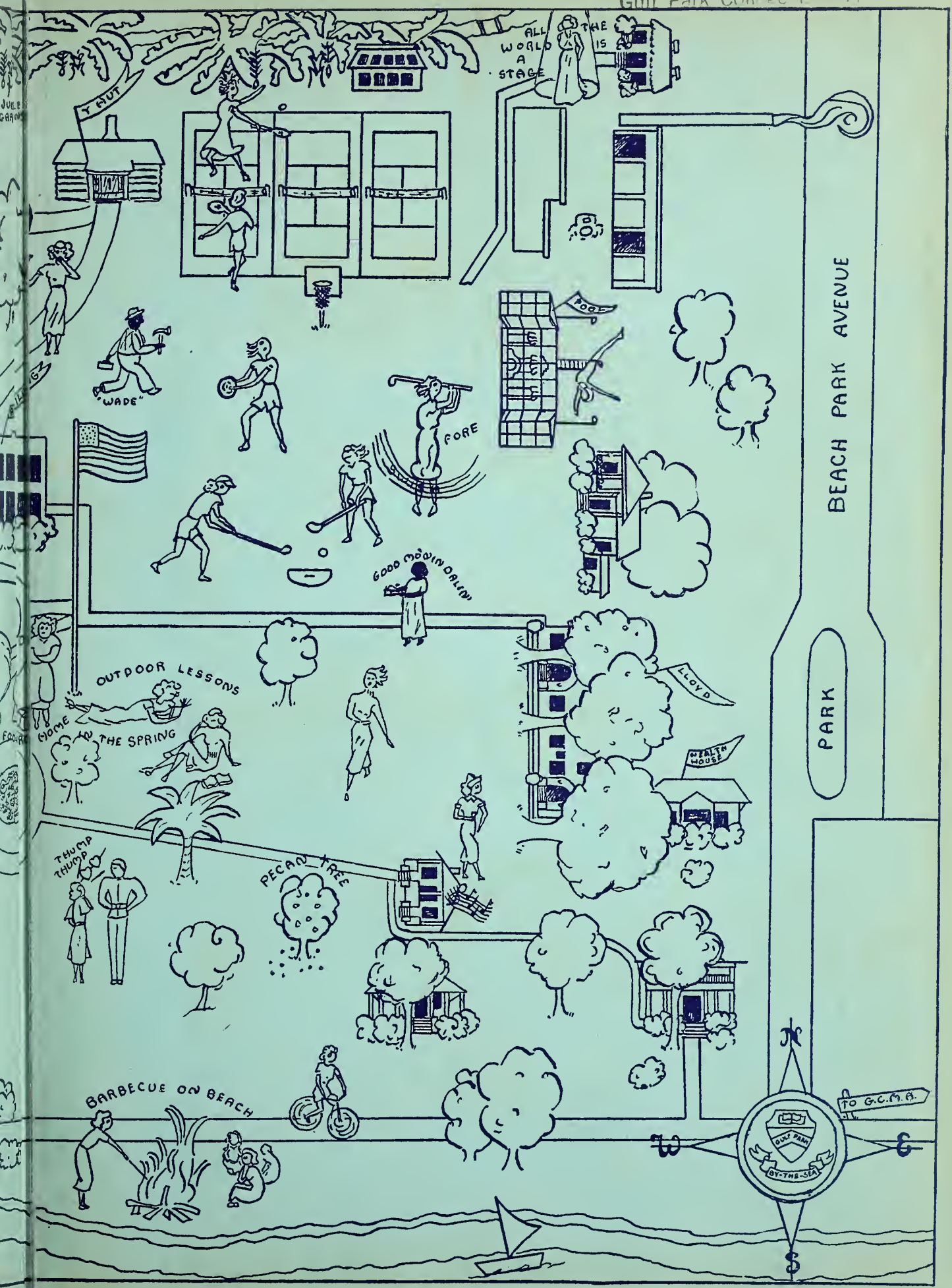

SEA GULL

• 1945 •

Gulf Park College
Gulfport, Miss.

"IN GOD WE TRUST"

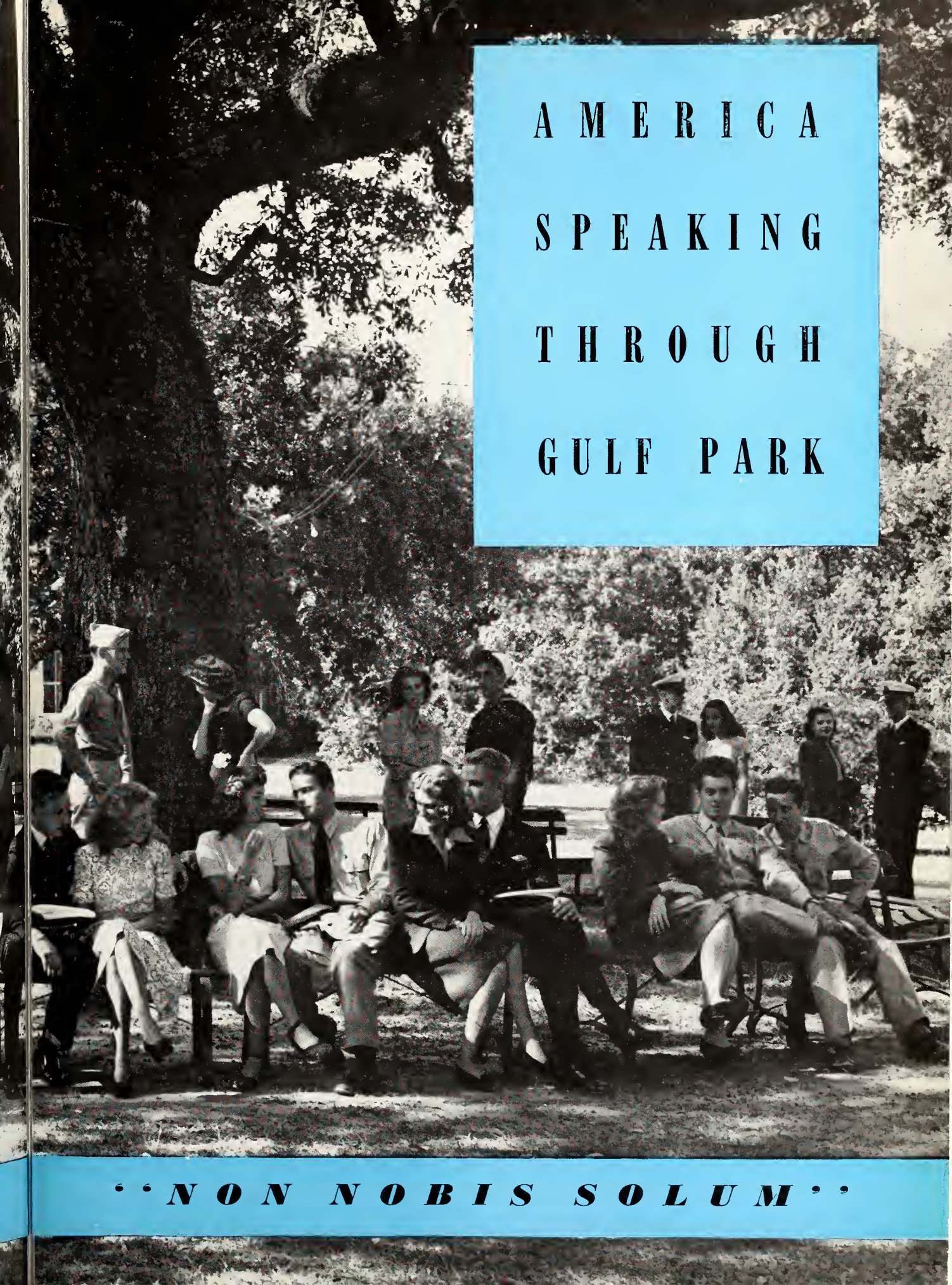
AMERICA
SPEAKING
THROUGH
GULF PARK
"NON NOBIS SOLUM"

FOREWORD

Mindful of the unequalled rights and privileges with which students of the western world are endowed, we, the Sea Gull Staff, have chosen to reflect in this volume the way in which our fellow collegians make themselves articulate. We hope that our presentation of America speaking in Gulf Park is an accurate one.

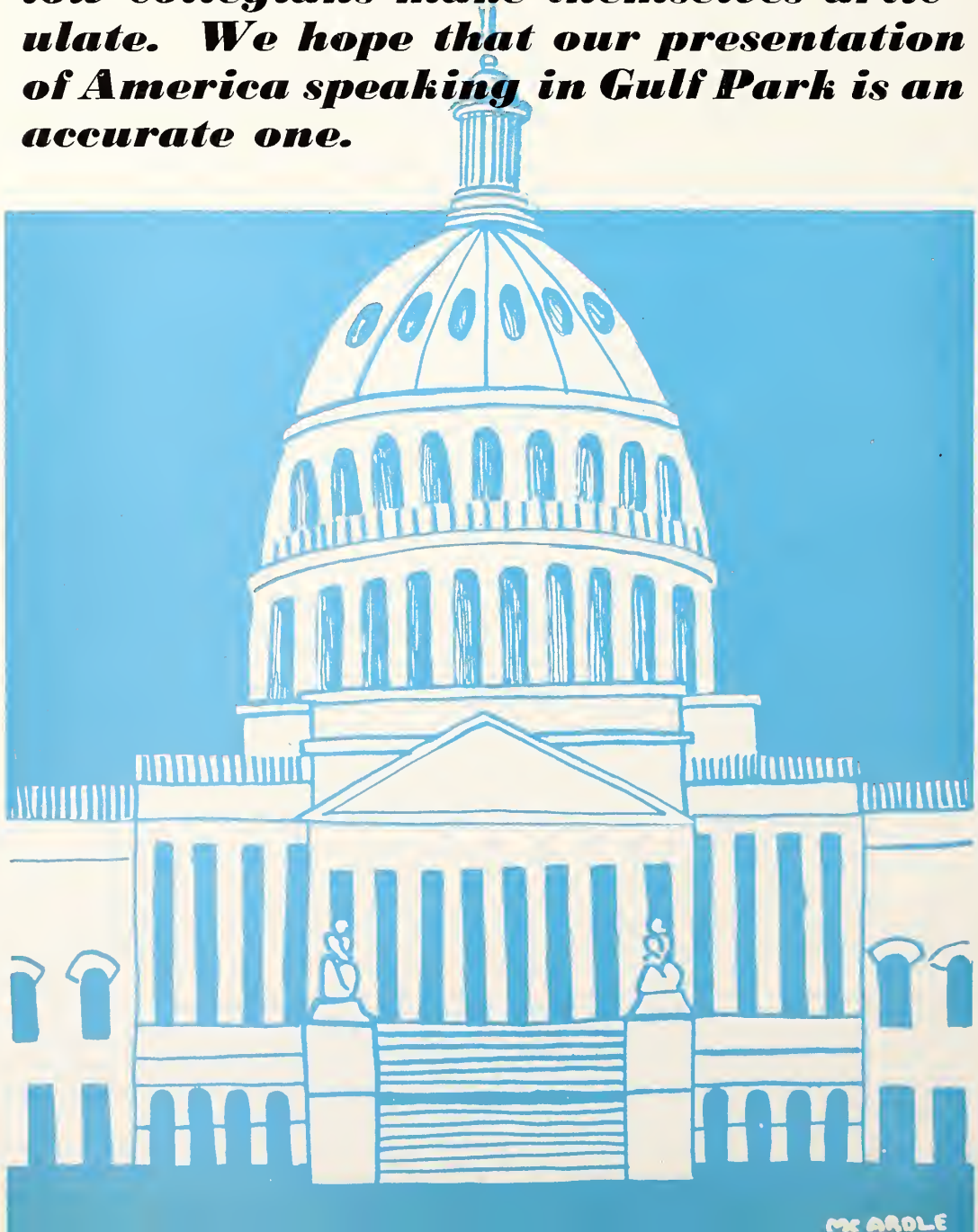

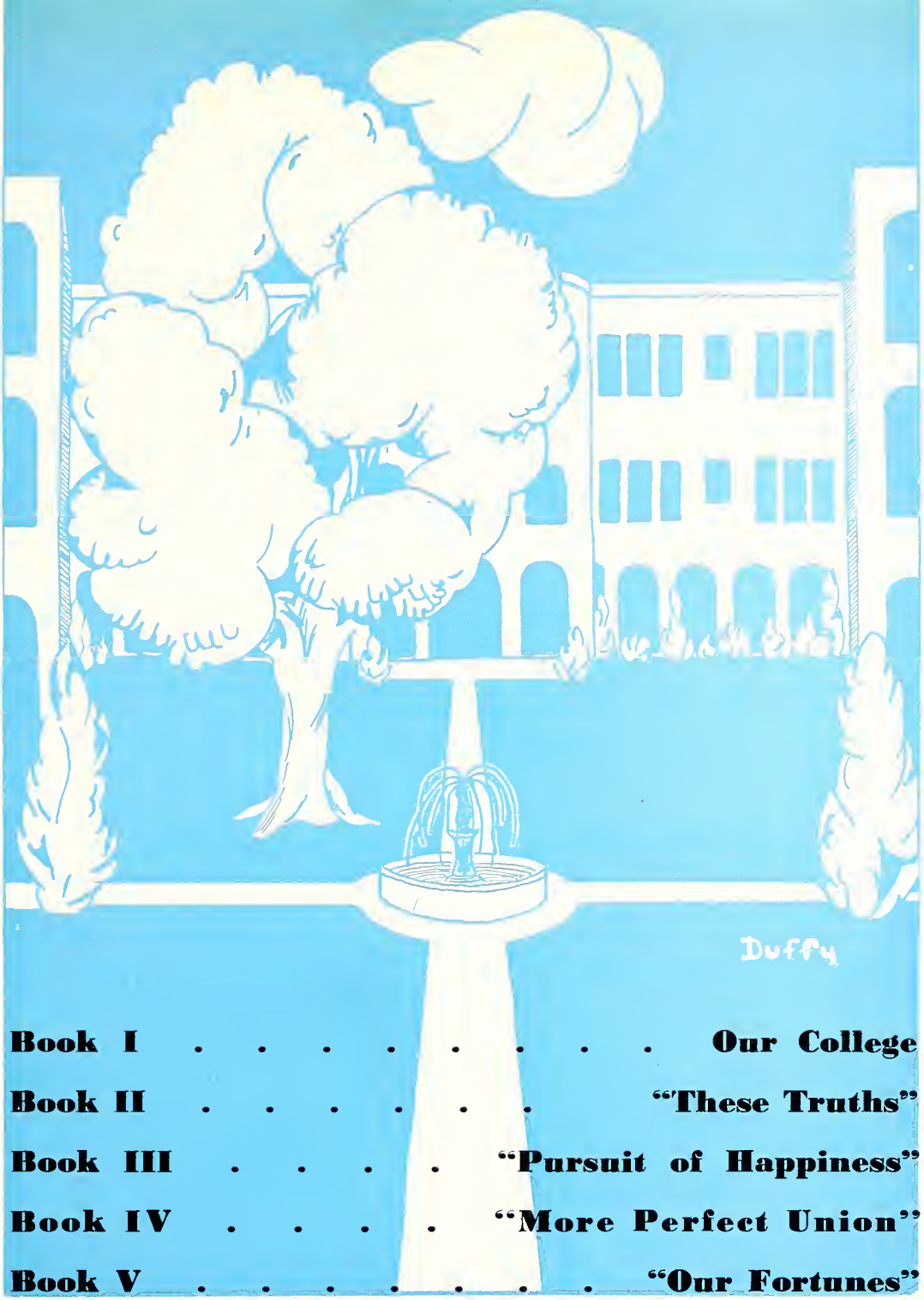

Book I . . . . . Our College

Book II . . . . . "These Truths"

Book III . . . . . "Pursuit of Happiness"

Book IV . . . . . "More Perfect Union"

Book V . . . . . "Our Fortunes"

Book VI . . . . . "All Other Acts"

CONTENTS

MRS. REBECCA W. BRASHEAR
Assistant to Dean of Residence

DEDICATION

In appreciation to one who has so generously devoted her time and energies to Gulf Park girls in countless and varied ways, we, the staff, dedicate with genuine pleasure the twenty-fourth volume of the Sea Gull to

MRS. REBECCA W. BRASHEAR

"My Country 'Tis of Thee"

"This Our Alma Mater"

Our College

Gulf Park College Library

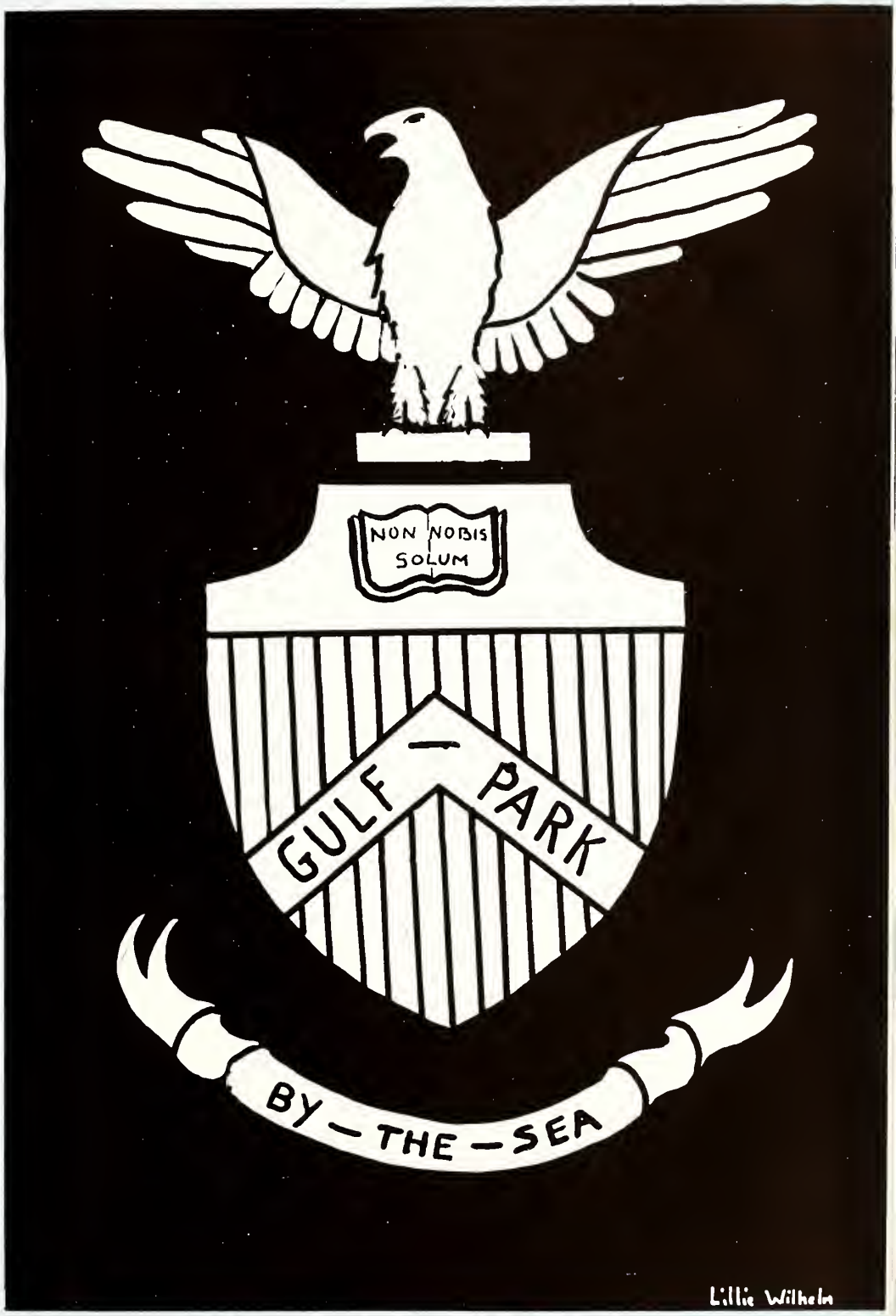

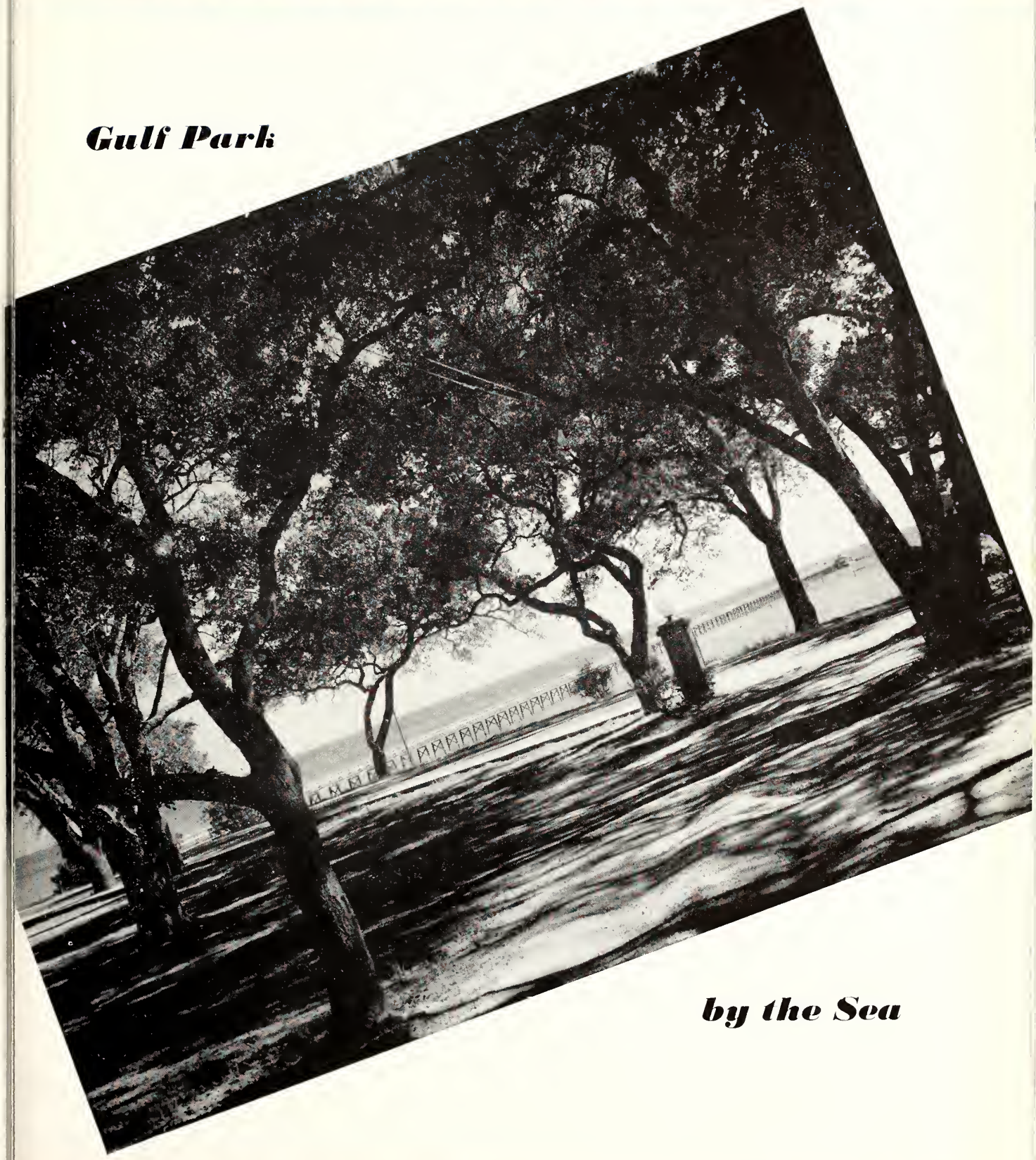
Gulf Park
by the Sea

RICHARD G. COX

PRESIDENT

ADMINISTRATION BUILDING

MRS. RICHARD G. COX

DEAN OF RESIDENCE

RUPERT H. COOKE

BUSINESS MANAGER

LUCY LOUISE HATCHER

ACADEMIC DEAN

THE FRONT GATE

SAILING

ART STUDIO

T H E F A C

ALEXANDER ARCHER BROCK CLOUGH COHEN CRIGHTON DAVIES

De JAIVE EVANS FULSON GOE HARDY HATCHER HILL

MARTHA R. ALEXANDER	Physical Education
DOROTHY ARCHER	Dancing
JEANNETTE BROCK	Secretarial Science
CONNIE CLOUGH	Speech, Theater Arts
MURIEL COHEN	Practice Supervisor
LUCILLE CRIGHTON	English, History
ALBERT V. DAVIES	Director of Music Department
EDMOND DE JAIVE	French, Spanish
WILLIETTA EVANS	English
MRS. JOSEPH FACTOR (Not in Picture)	Counseling
MAUDE FULSON	History
IDA MAE GOE	Speech, Theater Arts
LULU DANIEL HARDY	Social Science
LUCY LOUISE HATCHER	History
ARCHIBALD C. HEWES, M.D. (Not in Picture)	College Physician
ETHEL W. HILL	Spanish

U L T Y ★

KNOTH McCALL McELROY MILDEN MORRIS NORTHROP PARRISH

RAMSAY L. SMITH S. SMITH STEPHENSON THOMPSON WISE

SIBYL KNOTH	Sciences
LOUISE DONNELLY MAHL, R.N. (Not in Picture)	Infirmarian
JANE ANN McCALL	Assistant Home Economics, Science
FRANCES McELROY	Physical Education
DOROTHY MILDER	Librarian
FRANCES IRENE MORRIS	Mathematics, English
CHRISTINE NORTHROP	Art
VIRGINIA MAY PARRISH	Latin, French
CECIL RAMSAY	Home Economics
LOIS SMITH	Voice, Piano
SARAH K. SMITH	Art
HELEN STEPHENSON	Accompanist
CATHERINE THOMPSON	Riding
VERMELL WISE	English

HOME DEPARTMENT STAFF

MRS. REBECCA W. BRASHEAR . . . . . Assistant to Dean of Residence
MRS. IRMA CURRY . . . . . Hostess
MRS. RUTH MARSH . . . . . Hostess
MRS. LEONE M. MEYER . . . . . Hostess
MRS. HELENA MILLER . . . . . Receptionist
MRS. JULIA RINE . . . . . Hostess
MRS. MAUDE THOMPSON . . . . . Hostess
MRS. EXNA THROGMORTON . . . . . Hostess
ELEANOR BRASHEAR . . . . . Assistant Librarian
MRS. BROWNIE DAVISSON . . . . . Assistant Dietitian
MRS. ETHEL SCHILLING . . . . . Y-Hut Manager
MRS. SARAH M. SPINDLER . . . . . Dietitian

HARDY HALL

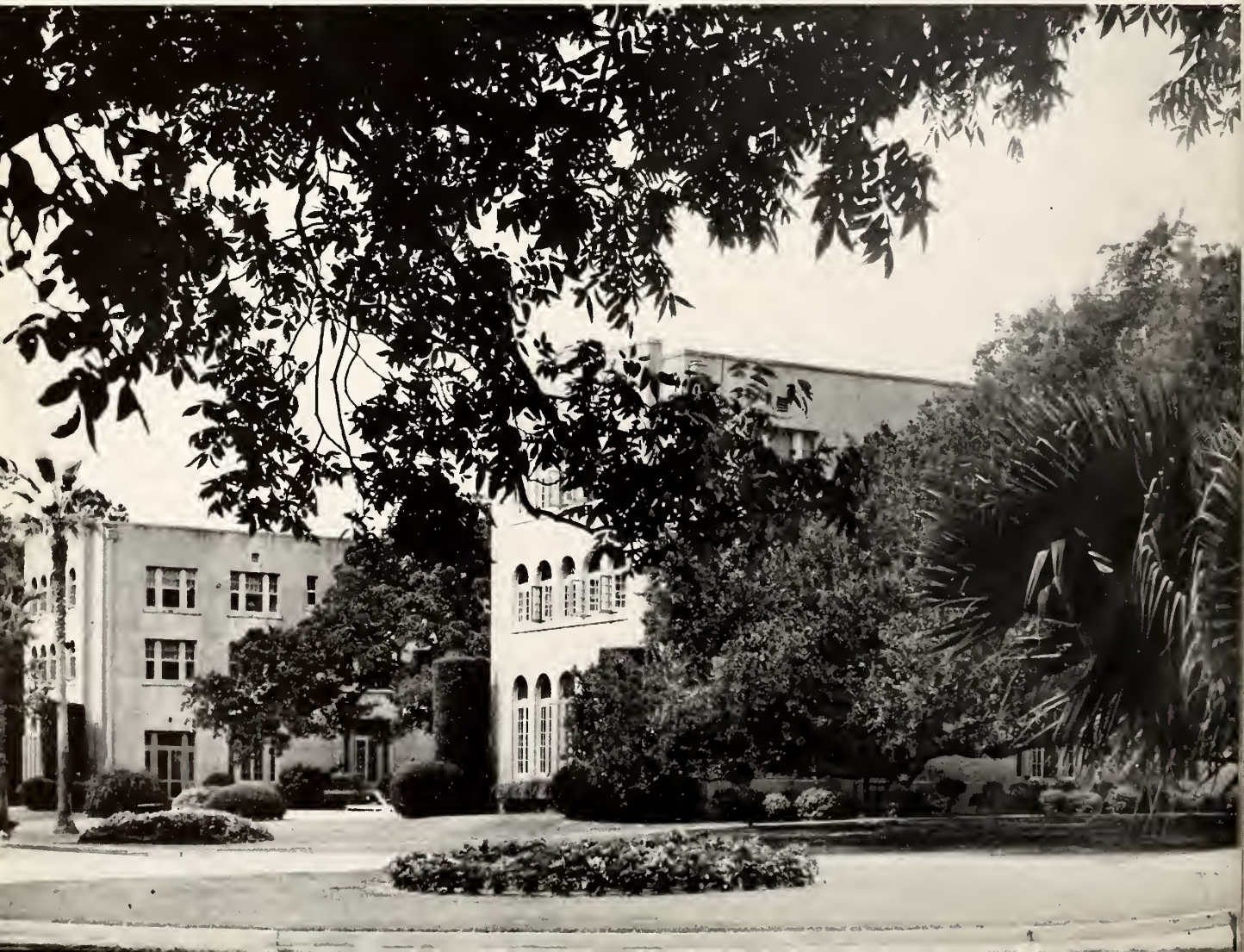

OFFICE STAFF

MISS WILLIE ALLEN	Bursar
MRS. ELIZABETH DAVIS	Secretary to Dean of Residence
MRS. MARY TRIPLETT GEDDINGS	Manager of Bookstore
MISS BETTIE JACKSON	Assistant to Registrar
MRS. AMELIA LUMPKIN	Secretary to President
MRS. MARY McBRYAN	Secretary
MRS. CECILIA RING	Secretary to Business Manager
MISS KATE WETHERBEE	Registrar

LLOYD HALL

"His Truth Is Marching On"

"For Truth Thou Hast Taught"

"These Truths"

COWHERD

Miss Willietta Evans

•

This page is for you, Mama T. and Miss Evans. It is very small compared to the joys and happiness that you have brought us. Even your "shoure sote," Miss Evans, and your midnight prowls, Mama T., give us fond memories. Seniors through the years will remember you and the inspirations you have given us. We thank you for all of these.

•

Mrs. Maude Thompson

SENIORS

MISS WILLIETTA EVANS
Edenton, North Carolina

MISS IDA MAE GOE
Eldorado, Illinois

SPONSORS OF SENIOR CLASS

•

Sonnet to Seniors

A group of laborers who lived in France
Went to their work each glorious golden day,
Deep in a valley where the roses gay
Were nurtured for the perfume's rare fragrance.
From there where e'er they went, as if by chance,
They left a trail of sweetness all the way
Till other folk, all knowingly, would say,
"The Vale of Roses gives them this joyance."
Just so, my friends, the days, loved more than much,
I dwell with you and feel your heart's warm glow
Will give my life a happiness I know
Could come from naught but hallowed human touch;
And I, remembering, shall grateful be
For Seniors all in moods of stress or glee.

WILLIETTA EVANS

SENIORS

ALICE LYLE KAIN

CHATTANOOGA, TENNESSEE

Delta Alpha Sigma

President, Senior Class; Treasurer, Delta Alpha Sigma; Jet Maskers; Dance League; Bit and Spur Club; Spanish Club; Glee Club; A. A.; Statistics.

"Putt" . . . dancer de luxe . . . "Well, I'll talk to Dr. Cox" . . . Which is it today—Army, Lit, Charlie, or Jim? . . . Naturally curly hair . . . grand sport.

HELEN HILLYARD

ST. IOSEPH, MISSOURI

Delta Chi Sigma

Vice-President, Senior Class; Vice-President, Delta Chi Sigma; French Club; Dance League; Practical Arts Club; A. A.

"I just love that piece" . . . mostly Rum and Coca-Cola . . . Watch those eyes . . . who is it now, Luke, Don, Rusty? . . . Luke? . . . Who could resist this glamour child?

BARBARA STEVENSON

ST. JOSEPH, MISSOURI

Delta Chi Sigma

Secretary, Senior Class; Spanish Club; Jet Maskers; Phi Theta Kappa; "Tammy Howl" Staff; A. A.

Poise, dignity, and a sweet smile . . . "I've just been asleep" . . . "Butch, honey, got that newspaper?" . . . "Condo, let's prowl."

ADRIENNE McARDLE

WASHINGTON, D. C.

Delta Chi Sigma

Treasurer, Senior Class; Jet Maskers; SEA GULL Staff; Y. W. C. A. Cabinet; A. A.

"No, the mail isn't up yet" . . . "Have you paid your senior dues?" . . . those Zeta Girl legs.

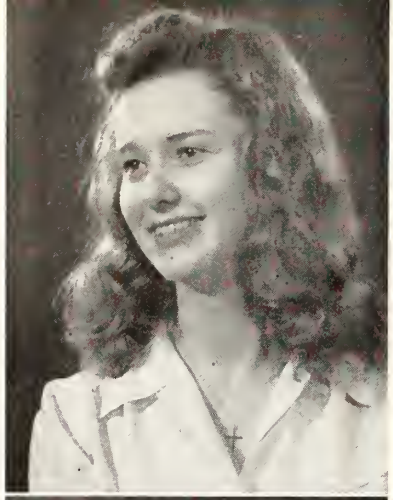

SENIORS

KATHLEEN ADAMS

PASS CHRISTIAN, MISSISSIPPI

Delta Alpha Sigma

SEA GULL Staff; Reporter, Coast Club; Jet Maskers; A. A.

Kacky . . . the little genius . . . great lover of the Gulf Coast . . . permanent fixture (four years at G. P. C.) . . . "Do you dig this Spanish?" . . . contagious smile . . . the friendly spirit . . . determination and then some.

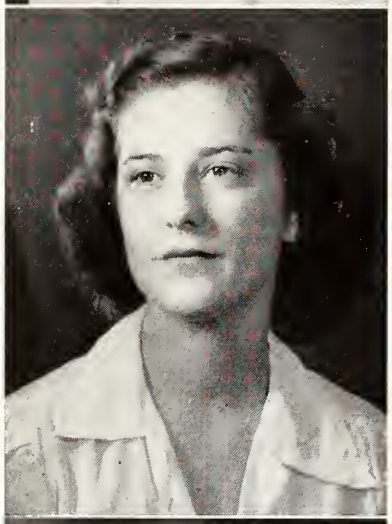

ANNE BERRYHILL

JACKSON, TENNESSSEE

Delta Chi Sigma

Secretary, Practical Arts Club; Dance League; Samovar Club.

B-hill . . . "It's all in your mind" . . . tiny and cute . . . how she does love the Infantry! . . . bridge shark.

MARY GARDNER BLOCHER

OWENSBORO, KENTUCKY

Delta Alpha Sigma

"Tammy Howl" Staff; Bit and Spur Club; Glee Club; Dance League; A. A.

"Shorty . . . sonnet fiend . . . pretty brown wavy hair . . . Accounting is driving me mad!" . . . Senior Alma Mater . . . singing . . . piano . . . accordion.

HAZEL BOHLINGER

WEBSTER GROVES, MISSOURI

Delta Chi Sigma

Practical Arts Club; Glee Club; A. A.

Bolly . . . good hearted . . . St. Louis bound . . . good sport . . . one of those blondes.

SENIORS

BARBARA BOYD

CHATTANOOGA, TENNESSEE

Delta Alpha Sigma

Practical Arts Club; Y. W. C. A. Cabinet.

"B" . . . "Phi Delta Theta for I" . . . contagious giggle . . . "Call for Philip Morris" . . . patron of Chattanooga Choo-Choo . . . Hanes and more Hanes.

HELEN BRIGGS

HUNTINGTON, INDIANA

Delta Chi Sigma

Dance League; A. A.

Buggs . . . three little sisters . . . you're a "Shrimp," Buggs . . . Harry . . . sarcastic little voice . . . "A hunk of metal and a piece of glass" . . . "Home in Indiana."

PHYLLIS MARY CASTLE

GROSSE POINT, MICHIGAN

Delta Alpha Sigma

French Club; Spanish Club; Bit and Spur Club; Jet Maskers; A. A.

Phyl . . . generosity plus . . . Star eyes . . . "Anyhoo, girls" . . . theme song at light's blink: "I'll be Around" . . . the best . . . don't you **ever** have to curl that hair?

SARAH FRANCES CLARK

GULFPORT, MISSISSIPPI

Delta Alpha Sigma

Coast Club; A. A.

Sakey . . . a heart of gold . . . "I've had the most wonderful week-end" . . . Baxter . . . duration plus eight years wait . . . "How can I wait" . . . Baxter.

SENIORS

JANE CONDON

OMAHA, NEBRASKA

Delta Chi Sigma

Practical Arts Club; Samovar Club; Spanish Club; A. A.

Condo . . . "Has anybody seen D. D.?" . . . "Who do you think called?" . . . "Oh, we had such a good time!" . . . where, Condo? "Just messing around."

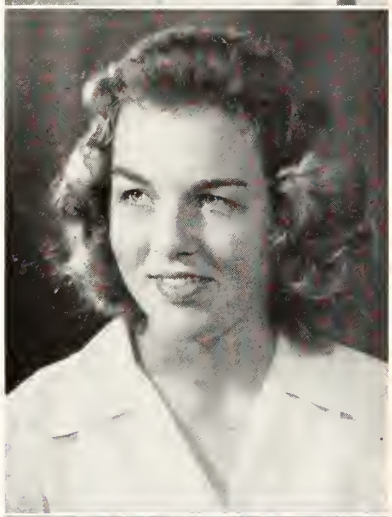

CHARLOTTE COOPER

SAN ANTONIO, TEXAS

Delta Chi Sigma

Bit and Spur Club; Phi Theta Kappa; A. A.

Shot . . . Just plain Texas . . . Jeff, of Mutt and Jeff . . . "How many gold fish now?" . . . One we look up to! . . . Doctor Tootsie . . . Mac's future sister-in-law.

MARYSTEL CRAFTON

CHICAGO, ILLINOIS

Sigma Psi Iota

SEA GULL Staff; Treasurer, Sigma Psi Iota; Bit and Spur Club; Practical Arts Club; A. A.

Mim . . . Strad . . . those B-17's . . . pancakes . . . "I'm going on a diet tomorrow" . . . "I don't want to have any dogs" . . . anniversary presents . . . Chevy Coupe.

ANN CRAVER

CHARLOTTE, NORTH CAROLINA

Sigma Psi Iota

President, Sigma Psi Iota; SEA GULL Staff; Phi Theta Kappa; Jet Maskers; Dance League; Spanish Club; French Club; A. A.

Craver . . . Voice that one listens to . . . a living spirit of Gulf Park . . . respected and loved by all who know her . . . has a deep mind which thinks beyond.

SENIORS

FRANCES FONTAINE CULLEY

JACKSON, MISSISSIPPI

Sigma Psi Iota

A. A.

Culley . . . third year Gulf Parker . . . brown hair and brown eyes . . . personality plus . . . "Ah now" . . . is it Bill or Stooky?

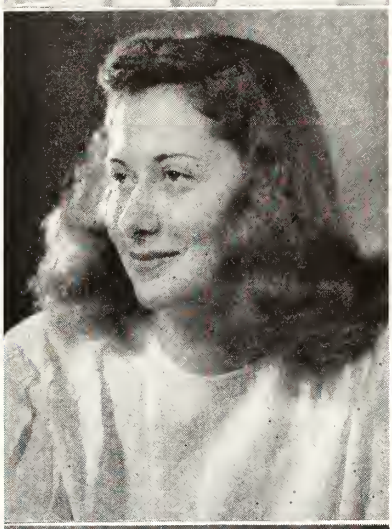

DOROTHY CURRY

YORK, ALABAMA

Sigma Psi Iota

Practical Arts Club; A. A.

Dot . . . tall, brownette, and good-looking . . . "hubba, hubba" . . . likes the men, especially Conrad . . . sparkler on the left hand.

MARGUERITE CURRY

KANSAS CITY, MISSOURI

Delta Chi Sigma

Spanish Club; Dance League; A. A.

Dopey . . . M. Curry . . . anything but dopey . . . "Who's got my Vicks?" . . . "Is that doctor insane? I'm all right???" . . . "Just have to flit, flit, flit . . . at 3 o'clock."

MARY De MANGE

BLOOMINGTON, ILLINOIS

Delta Alpha Sigma

Glee Club; Jet Maskers; "Tammy Howl" Staff; A. A.

Nic . . . a brain . . . "Has anyone got anything I can read?" . . . prowling accompanied with a coffee pot . . . good sport.

SENIORS

MARTHA ANN De ROSSITT

FORREST CITY, ARKANSAS

Delta Alpha Sigma

Practical Arts Club; Bit and Spur Club; Samovar Club; Jet Maskers; Dance League; A. A.

Easy going . . . sweet little blonde . . . Jack or Steve???

MARY DELL DUCKWORTH

JACKSON, MISSISSIPPI

Sigma Psi Iota

Samovar Club; Dance League; President, Practical Arts Club; A. A.

Ducky . . . "Well, come on" . . . smiling face and cheerful voice . . . winged and ringed . . . good cook and trunks of clothes.

SHEILA DUFFY

GENEVA, ILLINOIS

Delta Alpha Sigma

President, Phi Theta Kappa; Editor, "Tammy Howl"; Spanish Club; Samovar Club; A. A., Statistics.

Jill . . . Draws and looks like a dream . . . long walks on the sea wall . . . beauty and brains in one.

GAIL AVIS EICH

BLYTHEVILLE, ARKANSAS

Delta Alpha Sigma

Practical Arts Club; Samovar Club; Bit and Spur Club; A. A.

Blondie . . . Arkansas gal . . . sweet smile and good-looking clothes . . . Did you say Clarkton???

SENIORS

PATTI LEE ESTILL

TULSA, OKLAHOMA

Delta Chi Sigma

Treasurer, Glee Club; "Tammy Howl" Staff; Dance League; Samovar Club; A. A.

Big brown eyes and swish figure . . . Max . . . "I'm just mad for this dancing" . . . Senior sun parlor.

MARY WINBORNE EVANS

EDENTON, NORTH CAROLINA

Delta Alpha Sigma

Editor-in-Chief, SEA GULL; Glee Club; Jet Maskers; Dance League, A. A.

"Look who I got a letter from" . . . True blue to Allen . . . Flying with the "Sea Gull" . . . hard worker . . . loyal . . . a friend indeed.

PATRICIA JEANNE FARRELL

JOLIET, ILLINOIS

Sigma Psi Iota

Glee Club; Dance League; A. A.

Pat . . . "Oh, don't" . . . black hair and brown eyes . . . wonderful disposition . . . earrings to boost her ego . . . sweet as they come.

JEANNE ANN FORNEY

KANSAS CITY, MISSOURI

Delta Chi Sigma

President, Delta Chi Sigma; Samovar Club; Glee Club; Spanish Club; Dance League; "Tammy Howl" Staff; A. A.

Forney . . . stunning clothes . . . always busy . . . "Hey, T." . . . dance decorator . . . "For it's you Delta Chi that we're thinking of" . . . U. S. O. girl.

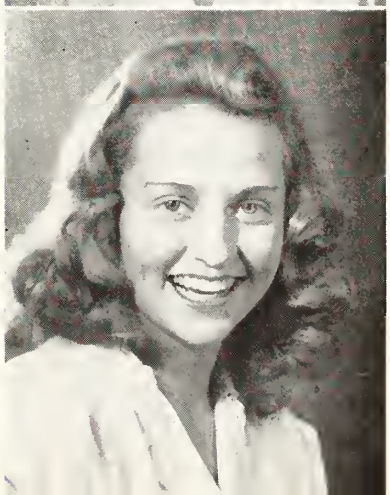

Gulf Park College Library

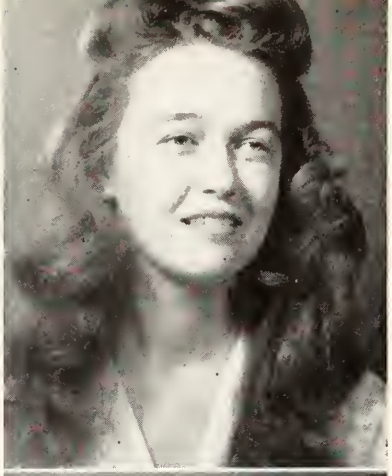

SENIORS

JACQUELIN FOUST

BENTON, KENTUCKY

Delta Chi Sigma

Dance League; Samovar Club.

Jackie . . . Fuddy . . . one of those Kentucky belles . . . long hair and green eyes . . . "Boy, I'm a hog about—" . . . always beating it out . . . and a campused cutie.

VEDA MERLE FREULER

NEOSHO, MISSOURI

Sigma Psi Iota

President, Dance League; Jet Maskers; Samovar Club; A. A.

Men, Men, Men . . . "Be quiet, she's going to call the roll!" . . . the demerit wonder . . . Gene . . . the canteen queen with talking legs . . . Merle.

HAZEL FRYER

TULSA, OKLAHOMA

Delta Chi Sigma

Secretary-Treasurer, Jet Maskers; Dance League.

5F Fryer . . . "I'll get you, John" . . . or was his name David? . . . where did you get those Baby Blue eyes? . . . good-looking clothes . . . "T Town—Oh, Merle."

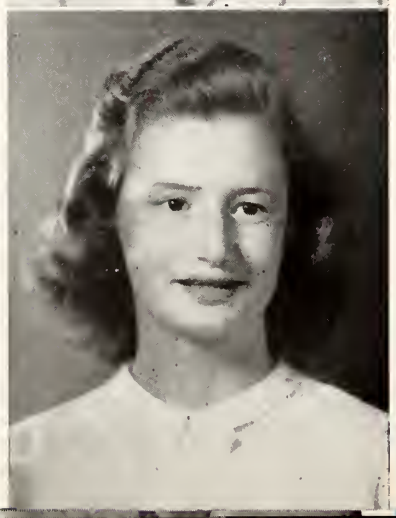

BETTY GIBSON

MUSKOGEE, OKLAHOMA

Delta Chi Sigma

Spanish Club.

Gibby . . . quiet but sweet . . . sleepy head . . . natural wavy hair and big brown eyes . . . "Don't rush me."

SENIORS

ALDA GOIDEL

DECATUR, ALABAMA

Delta Chi Sigma

French Club; Practical Arts Club; Jet Maskers; A. A.

Quiet and unassuming . . . always has cookies and hot chocolate . . . a wizard at French.

BARBARA HAND

SAN ANTONIO, TEXAS

Delta Alpha Sigma

French Club; Dance League; Service Daughters; Y. W. C. A. Cabinet; A. A.

Oh, what a figure! . . . intellectual . . . wonderful disposition . . . neat as a pin . . . Army girl true blue.

MARY CATHERINE HANSON

PASS CHRISTIAN, MISSISSIPPI

Delta Alpha Sigma

Secretary, Phi Theta Kappa; Coast Club; A. A.

Wears a pair of silver wings . . . hard and faithful worker . . . dependable . . . "I'm so worried" . . . secretary de luxe . . . "I'm through for the day."

MARY FRANCES HARDIE

HOUSTON, TEXAS

Sigma Psi Iota

Practical Arts Club; Dance League; Samovar Club; A. A.

Sansie . . . Red hair without the temper . . . sunglasses always . . . big eyes which get bigger when she smiles . . . talkative and happy.

SENIORS

PATRICIA HARDIN

NEW ORLEANS, LOUISIANA

Delta Alpha Sigma

Practical Arts; A. A.

Pitty-Pat . . . sparkling brown eyes and a winning smile . . . gobs and gobs of stunning clothes.

VIRGINIA HARRIS

RIDGELY, TENNESSEE

Delta Chi Sigma

Practical Arts Club; Bit and Spur Club; Dance League; A. A.

Fifi . . . tall and blonde . . . has a way with the men . . . "Oh, those sailors" . . . swell personality and friendly . . . crazy as they come.

BETTIE HELD

LOUISVILLE, KENTUCKY

Sigma Psi Iota

Vice-President, Sigma Psi Iota; President, Glee Club; Y. W C. A. Cabinet; A. A.

Goda . . . Dormitory nurse . . . soothing voice . . . a way with the men . . . all of them . . . sweet, lovable; that's our Goda . . . Chinese Kimona.

REBECCA SUSAN HESS

DURANT, OKLAHOMA

Delta Alpha Sigma

President, Delta Alpha Sigma; Little Sisters; "Tammy Howl" Staff; Glee Club; Jet Maskers; Spanish Club; Dance League; A. A.

Sweet Sue, but yet just a little sophisticated . . . Delta Alpha Girl . . . firm believer in the Durant Daily Democrat . . . Heard the latest Johanna story?

SENIORS

JEAN HOOVER

HARTFORD, KENTUCKY

Delta Chi Sigma

Practical Arts Club.

Bristles, or Bris for short . . . Sunday movie fan . . . "That's all there are to it" . . . Kentucky license plates sure cause excitement, don't they?

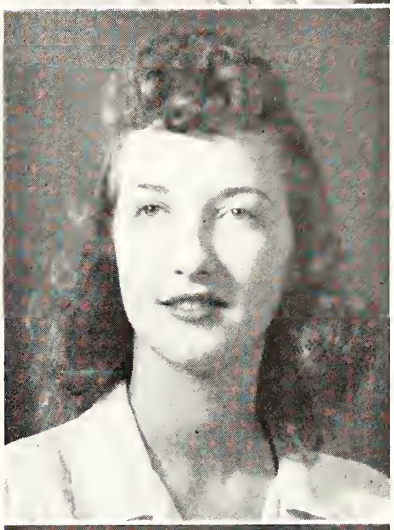

MARGUERITE HORNOR

HELENA, ARKANSAS

Delta Chi Sigma

Secretary, Delta Chi Sigma; Bit and Spur Club; Jet Maskers; Practical Arts Club; Dance League; A. A.

Meg . . . sophistication . . . loves to dance . . . wonderful-looking clothes . . . men on the string . . . loves Arkansas.

MADGE CULVER JOHNS

WINCHESTER, KENTUCKY

Delta Chi Sigma

President, Bit and Spur Club; A. A.

Mike . . . for that was her name . . . "Thar's a B'ar" . . . vim and vigor . . . vitality . . . "the Hollar" . . . men . . . preferably big ones . . . "Honey, you're terrific" . . . inspiring messages.

PATSY KARST

PASS CHRISTIAN, MISSISSIPPI

Coast Club.

Pat . . . brains . . . loves brawn . . . rosie-cheeked . . . silly little giggle . . . always in New Orleans . . . a little sister . . . "Oh Shucks!"

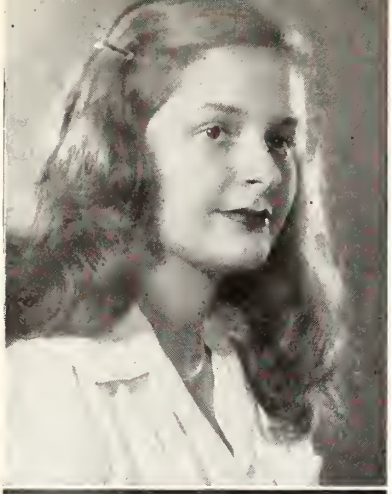

SENIORS

BARBARA KLEIN

DAVENPORT, IOWA

Delta Alpha Sigma

Secretary, Practical Arts Club; Samovar Club; Dance League; A. A.

Bobby . . . this time I really am on a diet . . . beautiful formals . . . Um, long hair . . . "Is the mail up yet?"

ELEANOR LANG

SIOUX CITY, IOWA

Delta Chi Sigma

Treasurer, Y. W. C. A.; Vice-President, French Club; Phi Theta Kappa; A. A.

El . . . grapefruit juice or cheese tonight . . . laughing again . . . could be a Beta . . . green plaid shirt . . . boxes and boxes from home.

ANN LINFIELD

GULFPORT, MISSISSIPPI

Delta Chi Sigma

Vice-President, Coast Club; SEA GULL Staff; Samovar Club; A. A.

Got a touch of Texas in her heart . . . "Say, now" . . . third finger, left hand gal . . . O. L. . . . "Well, quit cussin'" . . . art fiend . . . O. L. . . . big brown peepers . . . friend to all.

MARY MAJOR

CULLMAN, ALABAMA

Delta Alpha Sigma

Jet Maskers

Major . . . "Well, I didn't know that" . . . friendly . . . quiet . . . "Good lawd" . . . someone's shadow . . . "Let's go on date duty."

SENIORS

JUDY MARR

DYERSBURG, TENNESSEE

Delta Chi Sigma

SEA GULL Staff; A. A.

"Oh, I'm so hungry! . . . different heart throb every week . . . a jaunty jitterbug . . . sweet, and devilish.

JEAN HARRIETTE MARTENS

CHICAGO, ILLINOIS

Delta Chi Sigma

Chairman, Practical Arts Club; Dance League; A. A.

Marty . . . class spirit and then some . . . dead-pan philosopher . . . mad for ballet and fuchsia raincoat . . . procrastination via novels . . . witty . . . bridge fiend . . . "We'll never make four."

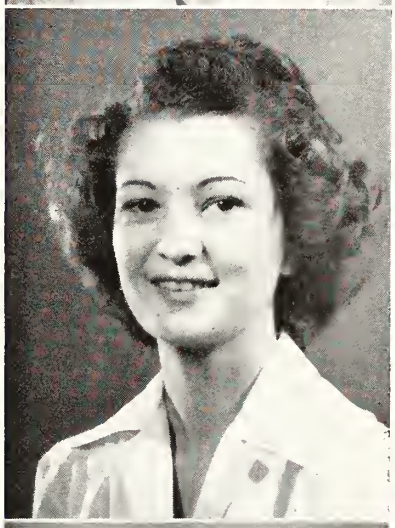

ANN MASON

HOUMA, LOUISIANA

Sigma Psi Iota

Service Daughters Club; Dance League; Glee Club; A. A.

Kit . . . beautiful brown eyes . . . Navy gal . . . "I want an officer" . . . and does she ever get them!

ADRIENNE MEEK

HOUSTON, TEXAS

Delta Chi Sigma

President, Spanish Club; Vice-President, Phi Theta Kappa; Bit and Spur Club; A. A.

Horses! . . . Horses! . . . "I want a cowboy" . . . "Is my hair growing?" . . . wide blue eyes for the wide-open spaces . . . a super piano player.

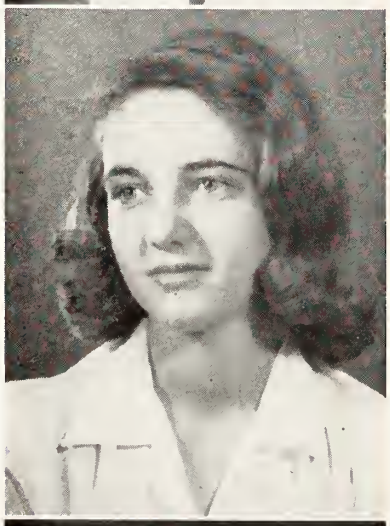

SENIORS

MARJORIE MOORE

CLINTON, MISSOURI

Delta Alpha Sigma

President, Service Daughters Club; Secretary-Treasurer, Dance League; Spanish Club; Phi Theta Kappa; SEA GULL Staff; A. A.

U. S. O. call, "Give us more Moore!" . . . dimples . . . peaches and cream complexion . . . pianist supreme . . . conscientious . . . sweet but determined.

RUTH MORGAN

WILSON, ARKANSAS

Delta Chi Sigma

Secretary-Treasurer, Bit and Spur Club; A. A.

Baby Ruth . . . Arkansas bound . . . always dashing around . . . "Anybody want to go to town?" . . . good-looking clothes . . . loves bridge.

JOELLEN MURDOCK

CHICAGO, ILLINOIS

Sigma Psi Iota

President, Jet Maskers; "Tammy Howl" Staff; Spanish Club; A. A.

Open house . . . club organizer . . . infectious laugh . . . "Are you kids studying?" . . . prowler with a theory . . . are those Shoes??? . . . "I used to work in Chicago."

ALLENE NELSON

DES MOINES, IOWA

Delta Alpha Sigma

President, A. A.; Secretary, Delta Alpha Sigma; Jet Maskers; Glee Club; French Club; Y. W. C. A. Cabinet; Statistics.

Al . . . golf! . . . natural curly hair . . . "Listen kids" . . . Ioway . . . "Let's go out to dinner" . . . famous fire drills . . . green and white checked room . . . going flying, Al?

SENIORS

MARGIE NORVELL

GULFPORT, MISSISSIPPI

Delta Alpha Sigma

Secretary-Treasurer, Coast Club.

Marge . . . tiny as a minnow . . . black curly hair . . . "I'm in love with love" . . . eats cheese like a rat . . . "Well, I think that's funny."

MARY CAROLYN OLDWEILER

DECATUR, ILLINOIS

Sigma Psi Iota

Samovar Club; Practical Arts Club.

Mac . . . D. D. F. . . . sleepy time gal . . . pancakes and prunes . . . our nursery school teacher . . . "Let's do something."

SALLY PAYNE

OMAHA, NEBRASKA

Delta Alpha Sigma

Vice-President, Delta Alpha Sigma; Jet Maskers; Dance League; A. A.

Sal . . . "I've got to get this English" . . . Chuck . . . tall, blonde, blue eyes . . . "I love that man" . . . Chuck . . . "Anybody seen Mac?"

PEGGY POSTON

ATTICA, INDIANA

Delta Chi Sigma

Practical Arts Club; Jet Maskers; A. A.

Peg . . . friendly smile . . . always working Psych or Socs . . . likes to play golf . . . wears a Sigma Chi pin.

SENIORS

MARTHA ANN SCOTT

INDIANAPOLIS, INDIANA

Delta Chi Sigma

Vice-President, Spanish Club.

D. D. . . . "Con I just changed the room around" . . . slow, even smile . . . perfect lady . . . "If Paul doesn't come soon, I just can't stand it."

SALLY SHIRLEY

OMAHA, NEBRASKA

Delta Chi Sigma

Practical Arts Club; Spanish Club; Samovar Club; A. A.

"This finger just won't bend" . . . make that goal, Sal . . . "Who are the twins, Sal and Shirley??? . . . "Well, for crying out loud."

HELEN DORENE STEGEMAN

ANN ARBOR, MICHIGAN

Sigma Psi Iota

Practical Arts Club; Glee Club; Spanish Club; French Club; Phi Theta Kappa; Dance League; Jet Maskers; A. A.

Stege . . . phone call . . . radiant . . . pictures . . . "I'll be there in a minute" . . . spotless saddle shoes . . . more pictures . . . "How in the world did I get these demerits?"

FRANCES STOUGH

HUNTINGTON, WEST VIRGINIA

Delta Chi Sigma

A. A.

Stuff . . . can't make up her mind . . . always in a dither . . . black wavy hair and baby blue eyes . . . "Podunk."

SENIORS

JOAN STUVER

KANSAS CITY, MISSOURI

Delta Chi Sigma

Jet Maskers; A. A.

Stupe . . . "Let me tell you now" . . . "I'm failing I tell you" . . . "Have you got some bread, and have you heard this one?"

JUANITA SWAIN

GREENVILLE, MISSISSIPPI

Delta Alpha Sigma

Spanish Club; Dance League; A. A.

Nita . . . long, long hair . . . so easy going but a devil at heart . . . her walk, talk, and writing . . . Cadet Club.

MARTHA TOWNLEY

JACKSONVILLE, ALABAMA

Delta Chi Sigma

President, Y. W. C. A.; Treasurer, Delta Chi Sigma; Jet Maskers; Dance League; Glee Club; Practical Arts Club; A. A.

Voice of G. P. C. . . . Oh those twinkle toes . . . "Bring those bottles back to the counter" . . . "Hazel, want to dance?"

PEGGY TYLER

CINCINNATI, OHIO

Delta Chi Sigma

President French Club; Service Daughters Club; Spanish Club; A. A.

P T. . . . "I'm so depressed" . . . jitterbug? . . . "Don't fly on one wing" . . . "Yeah man!"

SENIORS

MARION VACCARO

NEW ORLEANS, LOUISIANA

Delta Alpha Sigma

Spanish Club; Dance League; Samovar Club; A. A.

Little sister with huge brown eyes . . . Mutt, of Mutt and Jeff . . . Belle of New Orleans . . . "From soup to nuts, we've got them" . . . Gulf Park's kitchen.

ELEANOR VAUGHAN

FRANKFORT, KENTUCKY

Sigma Psi Iota

Secretary, A. A.; Dance League.

Cy . . . cute laugh . . . friendly smile . . . "Can we look out of your windows?" . . . "Well, you know" . . . beaten track across the hall . . . "Good old New Orleans."

ALTHEA LORRAINE VICKNAIR

ATLANTA, GEORGIA

Delta Chi Sigma

Vicky from Atlanter, Georger . . . did you and Johnny break up? . . . "Touchez a la mour" . . . baby skin and what a figure . . . "I'll bid a Winslow" . . . "I've got to get some water."

MARY EDGAR WHARTON

LONG BEACH, MISSISSIPPI

Delta Alpha Sigma

President, Coast Club; Treasurer, Phi Theta Kappa; Spanish Club; A. A.

Brains and more brains . . . Queen of letter-heads . . . spotless disposition . . . her heart lies in Camp Silbert . . . "Those scales just couldn't be right!" . . . winning ways.

SENIORS

MARIE A. WHISNANT

HICKORY, NORTH CAROLINA

Delta Alpha Sigma

Practical Arts Club; Samovar Club; A. A.

Whiz . . . lots of fun and real sweet . . . "Yes, I am in love with him" . . . good-looking clothes . . . nylons! . . . always breezing in and out except when on crutches . . . Miracle of Hickory.

MARILYN WINDSOR

LITTLE ROCK, ARKANSAS

Delta Chi Sigma

Stud . . . blonde with a good figure . . . "California, here I come" . . . smart and a lot of fun . . . appeals to the Navy . . . likes long walks and front porches.

JEAN YARBORO

DANVILLE, VIRGINIA

Sigma Psi Iota

Dance League; Bit and Spur Club; A. A.

Half-pint blonde . . . florist bills . . . Sigma Chi . . . "Let's watch the dates from the smoker" . . . that night shirt . . . you and your men!

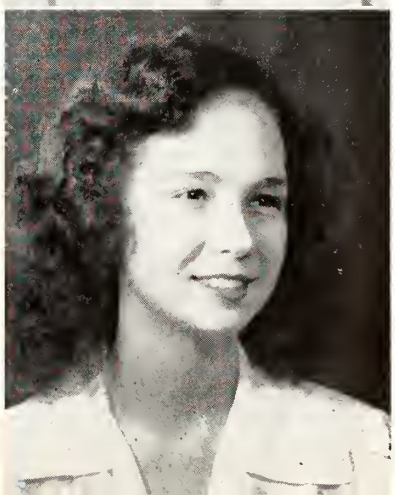

GERALDINE WYATT YEARGAIN

JACKSON, TENNESSEE

Delta Chi Sigma

Vice-President, Service Daughters Club; Dance League; Practical Arts Club; Bit and Spur Club.

Jerry . . . that giggle . . . sweetest of sweet dispositions . . "I just can't wait to get home" . . . Tom.

SPECIAL STUDENTS

★

WILKIE JANE ADAMS

MISSISSIPPI

Second Year College Special; Coast Club.

★

CAROLINE BIRDWELL

TEXAS

Delta Chi Sigma

Practical Arts Club; Dance League; Samovar Club; A. A.

★

NANCY CHAPPELL

VIRGINIA

Delta Alpha Sigma

Practical Arts Club; A. A.

JUNIORS

JUNIOR CLASS

Mary Belcher Katherine Taylor Anne Gentry Peggy Jo Varnadow Ann Abbott Jane Ainsworth

Margaret Bell Betty Bermond Earline Burke

First Row

MISS CATHERINE THOMPSON . . . . . Sponsor

MARY BELCHER . . . . . Alabama

President, Junior Class; Samovar Club; Delta Alpha Sigma; Practical Arts Club; A. A.; Vice-President, Dance League; Statistics.

KATHERINE TAYLOR . . . . . Mississippi

Vice-President, Junior Class; Delta Chi Sigma; Jet Maskers; Samovar Club.

ANNE GENTRY . . . . . Texas

Secretary, Junior Class; Sigma Psi Iota; A. A.; Jet Maskers; Samovar Club.

PEGGY JO VARNADOW . . . . . Louisiana

Treasurer, Junior Class; Delta Chi Sigma; Jet Maskers; Samovar Club; A. A.

ANN ABBOTT . . . . . Texas

Delta Alpha Sigma; Spanish Club; Glee Club.

JANE E. AINSWORTH . . . . . Iowa

Delta Alpha Sigma.

Second Row

CAROL BARNARD . . . . . Missouri

Delta Chi Sigma; Jet Maskers; French Club; A. A.

MARGARET BELL . . . . . Tennessee

Delta Chi Sigma; Spanish Club; Bit and Spur Club; A. A.

BETTY BERMOND . . . . . Missouri

Delta Chi Sigma; Dance League; Practical Arts Club; French Club.

MATILDE IRENE BOYD . . . . . Panama

Delta Alpha Sigma; A. A.; Spanish Club; Dance League; Practical Arts Club; Jet Maskers.

SARAH N. BOYLES . . . . . Georgia

Delta Alpha Sigma; Jet Maskers; Dance League; Bit and Spur Club; A. A.

ZOE BRANDAU . . . . . Texas

Sigma Psi Iota; A. A.; French Club; Dance League.

EARLINE BURKE . . . . . Mississippi

Sigma Psi Iota; Coast Club; A. A.; Dance League.

JUNIOR CLASS

Ruth Cowherd Jacqueline Cox Betty Crow

Shirley Dillon Marda Dorward Jean Drury Lois Eich

First Row

MARY SUSAN CALLAWAY . . . . . Oklahoma
Practical Arts Club; A. A.; Dance League; Delta Chi Sigma.

MARGOT CARRIER . . . . . Texas
Glee Club; Delta Chi Sigma.

JANE CATLIN . . . . . Oklahoma
Spanish Club; A. A.; Delta Chi Sigma.

RUTH COWHERD . . . . . Tennessee
Samovar Club; Dance League; Practical Arts; Delta Chi Sigma.

JACQUELINE COX . . . . . Texas
Glee Club; Service Daughter's Club; Delta Chi Sigma; Jet Maskers.

MARY CREEKMORE . . . . . Oklahoma
French Club; Delta Chi Sigma; Bit and Spur.

BETTY CROW . . . . . Alabama
Delta Chi Sigma; Dance League; Jet Maskers.

Second Row

SHIRLEY CUNDIFF . . . . . Missouri
Jet Maskers; Sigma Psi Iota; A. A.; French Club.

HENRIETTA DALBEY . . . . . Illinois
Delta Chi Sigma; Jet Maskers; Bit and Spur.

SHIRLEY DILLON . . . . . Missouri
Dance League; Sigma Psi Iota.

LOLLY DONALDSON . . . . . Tennessee
Samovar Club; Delta Alpha Sigma; Dance League; Jet Maskers.

MARDA JEANNETTE DORWARD . . . . Illinois
Bit and Spur; Sigma Psi Iota; Practical Arts.

JEAN DRURY . . . . . Tennessee
Dance League; Jet Maskers; Sigma Psi Iota; A. A.; Statistics.

LOIS EICH . . . . . Arkansas
Spanish Club; Dance League; A. A.; Glee Club; Delta Alpha Sigma.

JUNIOR CLASS

First Row

MARGUERITE CAROLYNE FINCH . . . Missouri

SEA GULL Staff; Jet Maskers; Spanish Club; Practical Arts; Dance League; Delta Alpha Sigma.

MARILYN FRANKLIN . . . . . Missouri

Sigma Psi Iota; French Club; Dance League.

MARIAN FULLEN . . . . . Texas

Sigma Psi Iota; A. A.; Dance League; Speech Club.

BARBARA GILLIS . . . . . Mississippi

Coast Club; Sigma Psi Iota.

MARY GLASS . . . . . Oklahoma

Delta Alpha Sigma; A. A.; Samovar Club; Dance League.

PAT GOODMAN . . . . . Oklahoma

Practical Arts Club; Delta Alpha Sigma.

MARTHA GOODRICH . . . . . Kansas

Glee Club; Spanish Club; Delta Chi Sigma.

Second Row

VIRGINIA GOULD . . . . . Missouri

Spanish Club; A. A.; Delta Chi Sigma.

HELEN GRAMLEY . . . . . Michigan

Bit and Spur; A. A.; Delta Chi Sigma.

JEANNE GRAY . . . . . Oklahoma

Delta Chi Sigma; Jet Maskers; A. A.

JOAN GRIFFIN . . . . . Texas

Delta Alpha Sigma; Bit and Spur Club; Glee Club.

KATE HAGGARD . . . . . Texas

Sigma Psi Iota; Dance League; Practical Arts.

NADINE HANSSEN . . . . . Iowa

Delta Chi Sigma; A. A.; SEA GULL Staff.

MARY ELLEN HARDY . . . . . North Carolina

Delta Alpha Sigma; Practical Arts; A. A.

JUNIOR CLASS

Lolann Harris Caroline Harrison

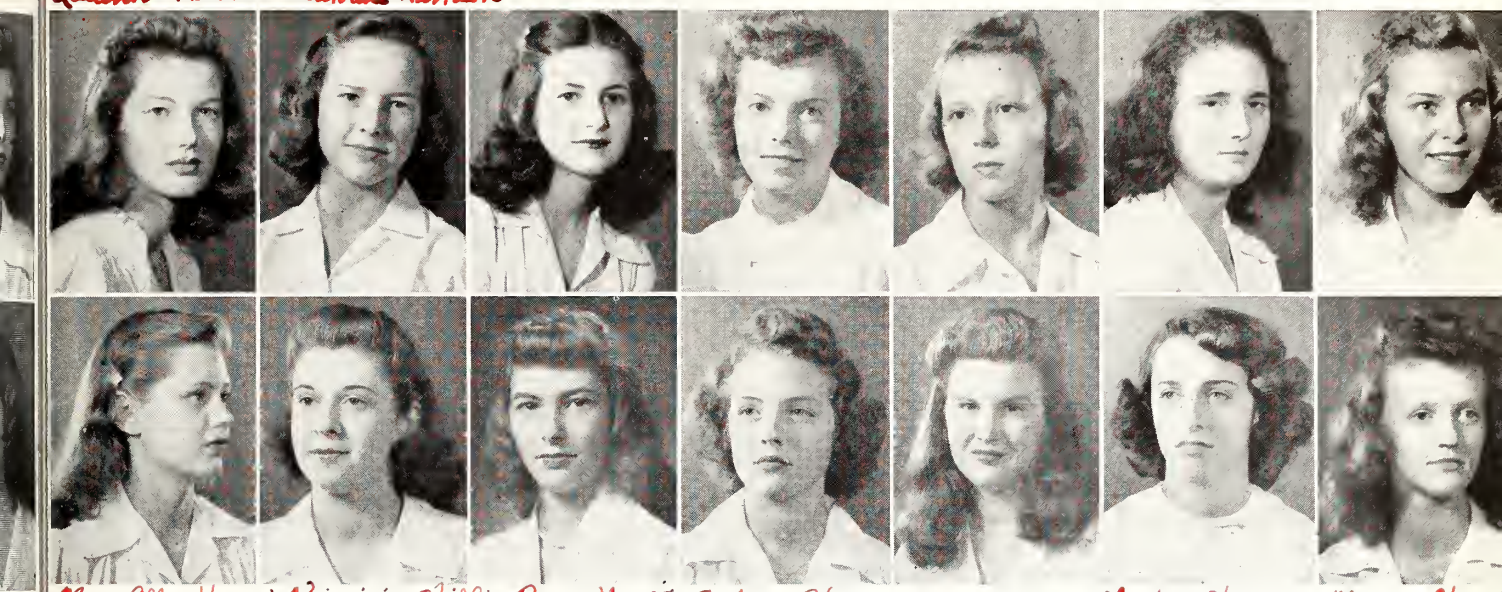

Mary Allen Hess Virginia Hill Peggy Holtz Ethel Hooge Louise Hume Nancy Hunt

First Row

LOLANN HARRIS . . . . . Tennessee

Dance League; Jet Maskers; Delta Chi Sigma.

CAROLINE BROWN HARRISON . . . . Virginia

Sigma Psi Iota; Bit and Spur; Dance League.

MAE HARWOOD . . . . . Indiana

Sigma Psi Iota; Dance League; Practical Arts; Samovar Club; A. A.

RUTH ANNE HAWKINS . . . . . Ohio

Samovar Club; Bit and Spur; Spanish Club; A. A.; Sigma Psi Iota.

JOAN HAWLEY . . . . . Oklahoma

Dance League; Jet Maskers; Delta Alpha Sigma.

SALLY HAYDEN . . . . . Colorado

Bit and Spur; Sigma Psi Iota; Practical Arts Club; Glee Club.

SHIRLEY HELBLE . . . . . Iowa

Delta Alpha Sigma; Bit and Spur; A. A.

Second Row

MARY ALLEN HESS . . . . . Oklahoma

Delta Alpha Sigma; Spanish Club; French Club; Glee Club; SEA GULL Staff; "Y" Cabinet; A. A.; Little Sisters Club; Phi Theta Kappa.

VIRGINIA NEAL HILL . . . . . Georgia

Sigma Psi Iota; Dance League; Jet Maskers; Samovar Club; A. A.

PEGGY HOLTZ . . . . . Illinois

Bit and Spur Club; Spanish Club; A. A.; French Club; Delta Chi Sigma.

ETHEL HOOGE . . . . . Alabama

A. A., Delta Chi Sigma; Jet Masters; Dance League.

SUE HOWELL . . . . . Texas

Sigma Psi Iota; Dance League; A. A.

LOUISE HUME . . . . . Kentucky

Dance League; French Club; Spanish Club; Jet Maskers; A. A.; Sigma Psi Iota; "Tammy Howl" Staff; Phi Theta Kappa.

NANCY LEE HUNT . . . . . Kentucky

"Y" Cabinet; Jet Maskers; Glee Club; Delta Chi Sigma; Little Sister's Club.

JUNIOR CLASS

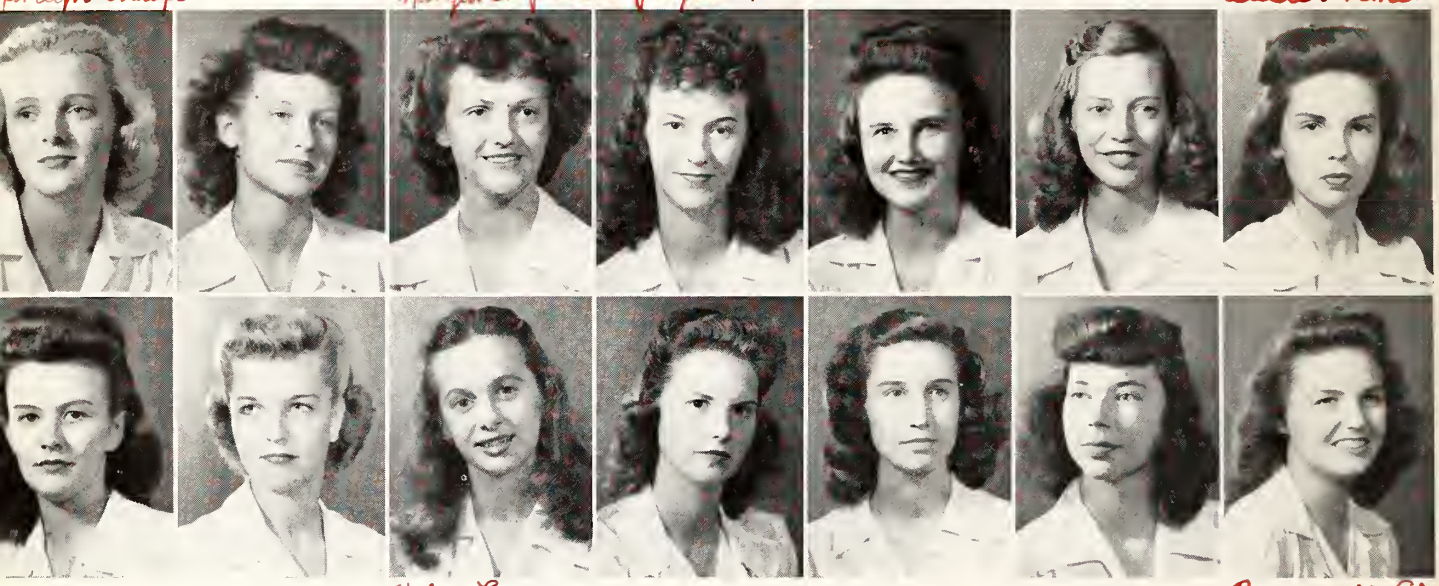

First Row

MARILYN INHOFE . . . . . Oklahoma

Delta Alpha Sigma; A. A.; Bit and Spur; Dance League; French Club; Spanish Club; "Y" Cabinet; Jet Maskers.

JEAN JAMISON . . . . . Illinois

SEA GULL Staff; Dance League; Sigma Psi Iota.

MARGARET JORDAN . . . . . Louisiana

Spanish Club; A. A.; Delta Chi Sigma.

JOYCE KELLETT . . . . . Texas

Delta Alpha Sigma; Samovar Club; Dance League.

HEISKELL KEMMER . . . . . Tennessee

Practical Arts Club; Jet Maskers; Delta Chi Sigma; SEA GULL Staff; A. A.; Little Sisters Club; Bit and Spur.

ELIZABETH KNABB . . . . . Missouri

Sigma Psi Iota; Bit and Spur.

CELESTE MARIE KREMER . . . . . Mississippi

Coast Club; Sigma Psi Iota.

Second Row

JANE LAMPTON . . . . . Mississippi

Dance League; SEA GULL Staff; Statistics; Sigma Psi Iota; Little Sisters Club; Spanish Club.

POLLY LAUTEN . . . . . Illinois

Jet Maskers; Bit and Spur; Spanish Club; Service Daughters Club; Sigma Psi Iota.

HELEN LAWRENZ . . . . . Alabama

Sigma Psi Iota; A. A.; Bit and Spur.

VIRGINIA LOWRY . . . . . Alabama

A. A.; Sigma Psi Iota; Dance League; Samova Club; Practical Arts Club; Bit and Spur.

BARBARA MacINTOSH . . . . . Missouri

Delta Chi Sigma; Dance League; Glee Club.

NANCY MAHERY . . . . . Tennessee

Practical Arts Club; Samovar Club; A. A.; Sigma Psi Iota; Little Sisters Club; Y. W. C. A. Cabinet.

TEMPLE McAFEE . . . . . Texas

Delta Chi Sigma; Dance League; Jet Maskers; Little Sisters Club.

JUNIOR CLASS

First Row

JANE McDONALD . . . . . Oklahoma
Delta Alpha Sigma; Jet Maskers; Spanish Club; A. A.; Statistics.

MARTHA McDONALD . . . . . Tennessee
"Tammy Howl" Staff; A. A.; Jet Maskers; Dance League; Delta Alpha Sigma.

BETTY MEHR . . . . . Oklahoma
Practical Arts Club; Bit and Spur Club; Samovar Club; Sigma Psi Iota.

DOROTHY M. MILES . . . . . Mississippi

MARY LOU MOORE . . . . . Kentucky
Sigma Psi Iota; Bit and Spur Club; A. A.

SHERILYN NIERSTHEIMER . . . . . Illinois
Delta Alpha Sigma; Jet Maskers; French Club; Spanish Club; Dance League.

MIMI NUNGESSER . . . . . Texas
Spanish Club; A. A.; Dance League; Delta Alpha Sigma; Samovar Club.

Second Row

EMOGENE OLSON . . . . . Iowa
Sigma Psi Iota; Practical Arts Club; Dance League; Bit and Spur Club.

ROBERTA OPLINGER . . . . . Illinois
Sigma Psi Iota; Jet Maskers; Spanish Club.

BLIX MARY PATE . . . . . Texas
Jet Maskers; Dance League; Sigma Psi Iota.

JEANETTE PITTMAN . . . . . Texas
Little Sisters Club; Jet Maskers; Delta Alpha Sigma.

MARIAN POCH . . . . . Arkansas
Delta Chi Sigma; Dance League; A. A.

DORIS POUNDS . . . . . Florida
Sigma Psi Iota; Dance League; Service Daughters Club; Phi Theta Kappa.

HARRIET ELIZABETH POWLEN . . . . Indiana
Delta Alpha Sigma; SEA GULL Staff; Jet Maskers; Spanish Club; Dance League; Bit and Spur Club; A. A.

JUNIOR CLASS

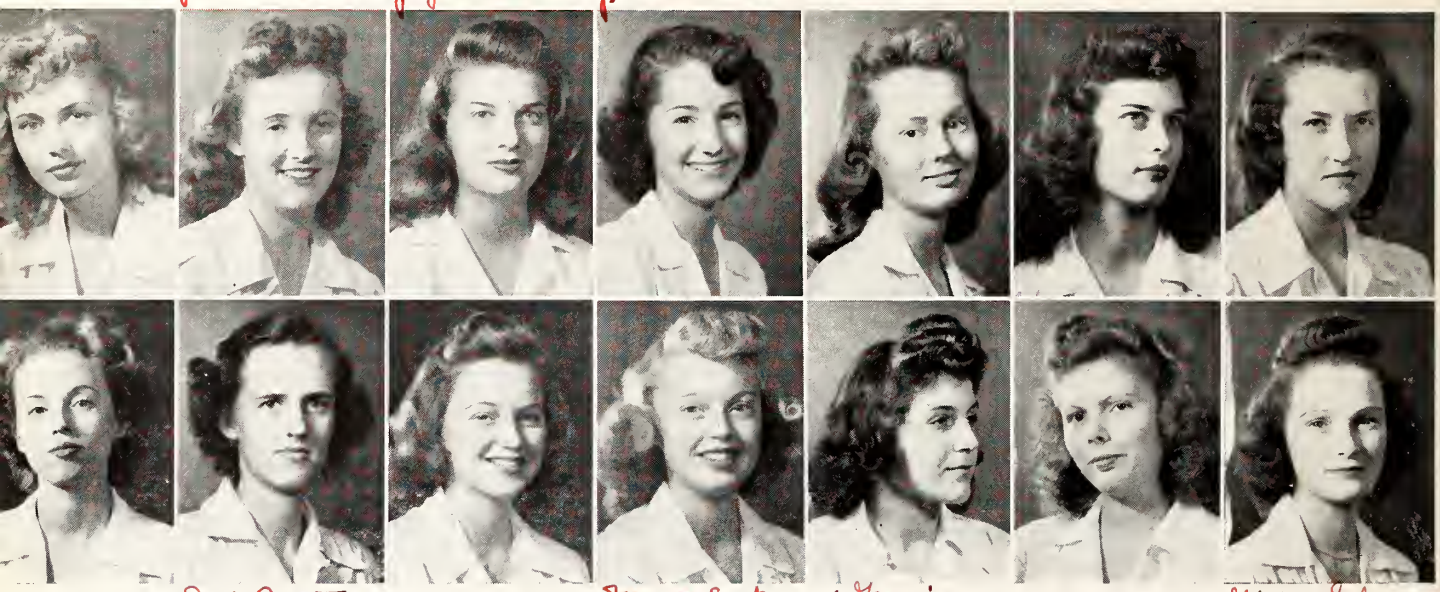

First Row

PAT PRATHER . . . . . Texas
Sigma Psi Iota; Dance League; Jet Maskers.

JANE QUISENBERRY . . . . . Kentucky
Sigma Psi Iota; A. A.; Dance League; Assistant Editor of "Tammy Howl"; Phi Theta Kappa.

JANET RAINSBURG . . . . . Missouri
Delta Chi Sigma; Bit and Spur; A. A.; Jet Maskers; French Club.

BETTY REEVES . . . . . Alabama
Delta Chi Sigma; Dance League; Jet Maskers; A. A.; Practical Arts Club.

MARTHA REHORN . . . . . Mississippi
Sigma Psi Iota; Practical Arts Club; Bit and Spur Club; Little Sisters Club; A. A.

SHIRLEY REID . . . . . Texas
Dance League; Sigma Psi Iota.

HARRIETT REIF . . . . . Montana
Bit and Spur Club; Sigma Psi Iota.

Second Row

NORMA RICHARDS . . . . . Oklahoma
Jet Maskers; Sigma Psi Iota.

DELL JEAN ROBERTSON Withdrawn Texas
Practical Arts Club; Delta Alpha Sigma; A. A.; Dance League.

CATHERINE ROGERS . . . . . Oklahoma
Sigma Psi Iota; Service Daughters Club; Bit and Spur Club.

JEANNE SACKMAN . . . . . Illinois
Delta Chi Sigma; A. A.

GEORGIA SALLOUM . . . . . Mississippi
Coast Club.

SYLVIA A. SCHANTZ . . . . . Ohio
Sigma Psi Iota; Jet Maskers; A. A.

SHIRLEY SCHROERS . . . . . Missouri
Delta Chi Sigma; A. A.; French Club; Glee Club.

JUNIOR CLASS

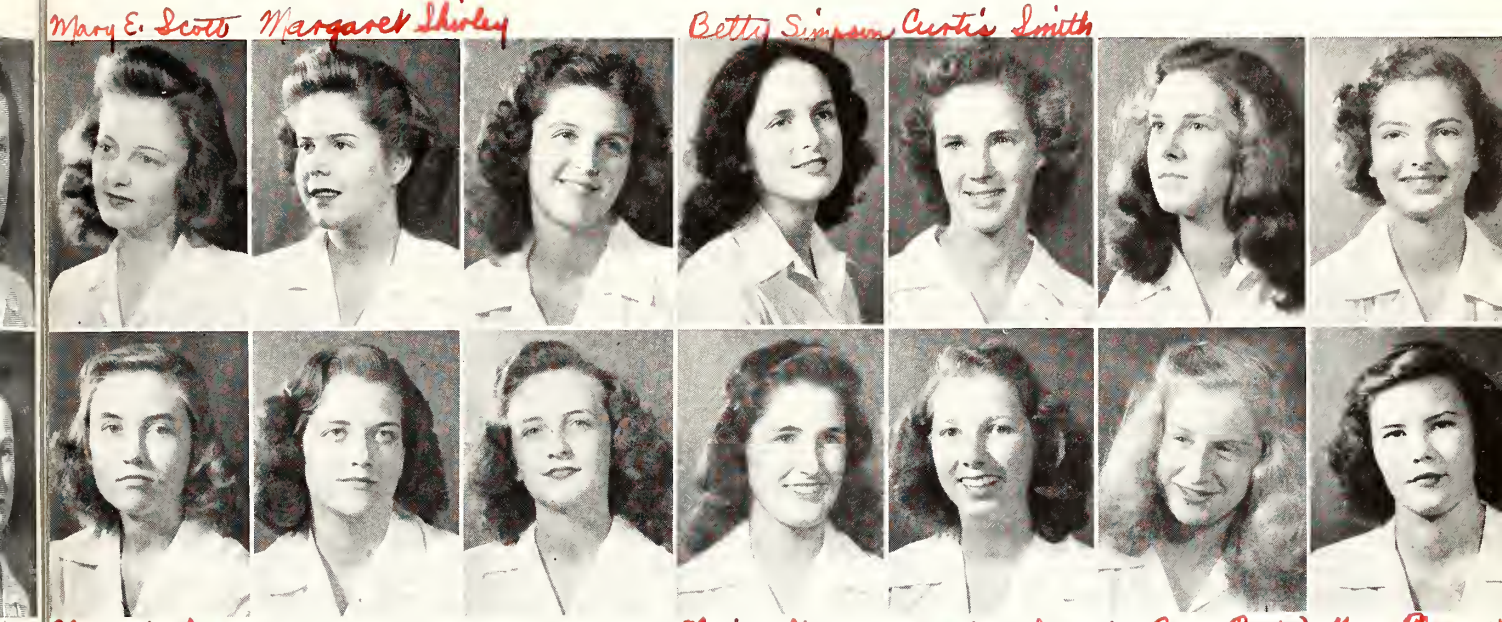

First Row

MARY ELIZABETH SCOTT . . . . . Mississippi
Sigma Psi Iota; Coast Club.

MARGARET SHIRLEY . . . . . Oklahoma
Jet Maskers; French Club; Sigma Psi Iota.

MARIADA SIMMONS . . . . . Mississippi
A. A.; Glee Club; Y. W. C. A. Cabinet; Dance League; Jet Maskers; Sigma Psi Iota.

BETTY SIMPSON . . . . . Mississippi
Delta Alpha Sigma; Coast Club; A. A.

CURTIS BASS SMITH . . . . . New York
Delta Alpha Sigma; A. A.; Service Daughters Club.

SARAH ROSS SPAIN . . . . . Kentucky
Practical Arts Club; Dance League; Delta Chi Sigma; Glee Club; Service Daughters Club; Little Sisters Club.

BETTY ANN SPEER . . . . . Alabama
Spanish Club; Delta Alpha Sigma; Jet Maskers.

Second Row

PHYLLIS SPENCER . . . . . Indiana
Sigma Psi Iota; Spanish Club; A. A.

JANICE SQUIRES . . . . . Ohio
Glee Club; Bit and Spur Club; Delta Alpha Sigma; A. A.

MARY RUTH STEVENS . . . . . Mississippi
Sigma Psi Iota; Coast Club; Service Daughters Club; Jet Maskers.

MARIAN STEVENSON . . . . . Missouri
Delta Chi Sigma; Spanish; A. A.; Jet Maskers.

MARILYN SUNDERLIN . . . . . Indiana
Delta Chi Sigma; French Club; Spanish Club; Phi Theta Kappa.

PEGGY TAYLOR . . . . . Indiana
Sigma Psi Iota; Dance League; Jet Maskers; Spanish Club.

NANCY THOMAS . . . . . Texas
Sigma Psi Iota; Jet Maskers; Dance League; A. A.

JUNIOR CLASS

First Row

BETTY ANN THOMPSON . . . . . Tennessee
Sigma Psi Iota; Dance League; Spanish Club; Samovar Club.

BARBARA TINSLEY . . . . . Virginia
Sigma Psi Iota; Bit and Spur Club; Spanish Club; A. A.

JANE TOLLEY . . . . . Tennessee
Dance League; A. A.; Delta Alpha Sigma; Phi Theta Kappa.

VIVIAN LOUISE TUCKER . . . . . Arkansas
Delta Chi Sigma; Practical Arts Club; Bit and Spur Club; Jet Maskers.

MARY JANE TURLEY . . . . . Kentucky
Sigma Psi Iota; Bit and Spur Club; Spanish Club; A. A.; Service Daughters Club; "Tammy Howl" Staff; Phi Theta Kappa.

BETTY VINES . . . . . Louisiana
Bit and Spur Club; A. A.; Delta Chi Sigma.

Second Row

ANN WASEM . . . . . Iowa
Y. W. C. A. Cabinet; Sigma Psi Iota; Little Sisters Club; French Club.

CAROLYN WILBERT . . . . . Louisiana
Jet Maskers; Bit and Spur Club; Delta Alpha Sigma; Little Sisters Club.

LILLIE WILHELM . . . . . Texas
Delta Chi Sigma; Dance League; Samovar Club; Jet Maskers; A. A.

RUTH LLOYD WILLETT . . . . . Mississippi
Sigma Psi Iota; Coast Club; Spanish Club; Bit and Spur Club; A. A.; Phi Theta Kappa.

JOANNE WINN . . . . . Tennessee
Delta Chi Sigma; Dance League; Spanish Club.

PAT WOLF . . . . . Ohio
Sigma Psi Iota.

Third Row

JEANE WOODARD . . . . . Oklahoma
Delta Alpha Sigma; Bit and Spur Club.

NANCY WOODWARD . . . . . Georgia
Delta Alpha Sigma; A. A.; Samovar Club; Bit and Spur Club; French Club; Dance League.

MILDRED WRIGHT . . . . . Georgia
Delta Chi Sigma; Dance League; Little Sisters Club.

JO ANN WYLIE . . . . . Oklahoma
Practical Arts Club; Service Daughters Club; Delta Chi Sigma.

MARGARET YAGER . . . . . Kentucky
Sigma Psi Iota; Spanish Club; Dance League; Bit and Spur Club; Glee Club.

GEORGIA YOUNGER . . . . . Louisiana
Bit and Spur Club; Little Sisters Club; Delta Chi Sigma; A. A.; Jet Maskers Vice-President.

SOPHOMORES

SOPHOMORE CLASS

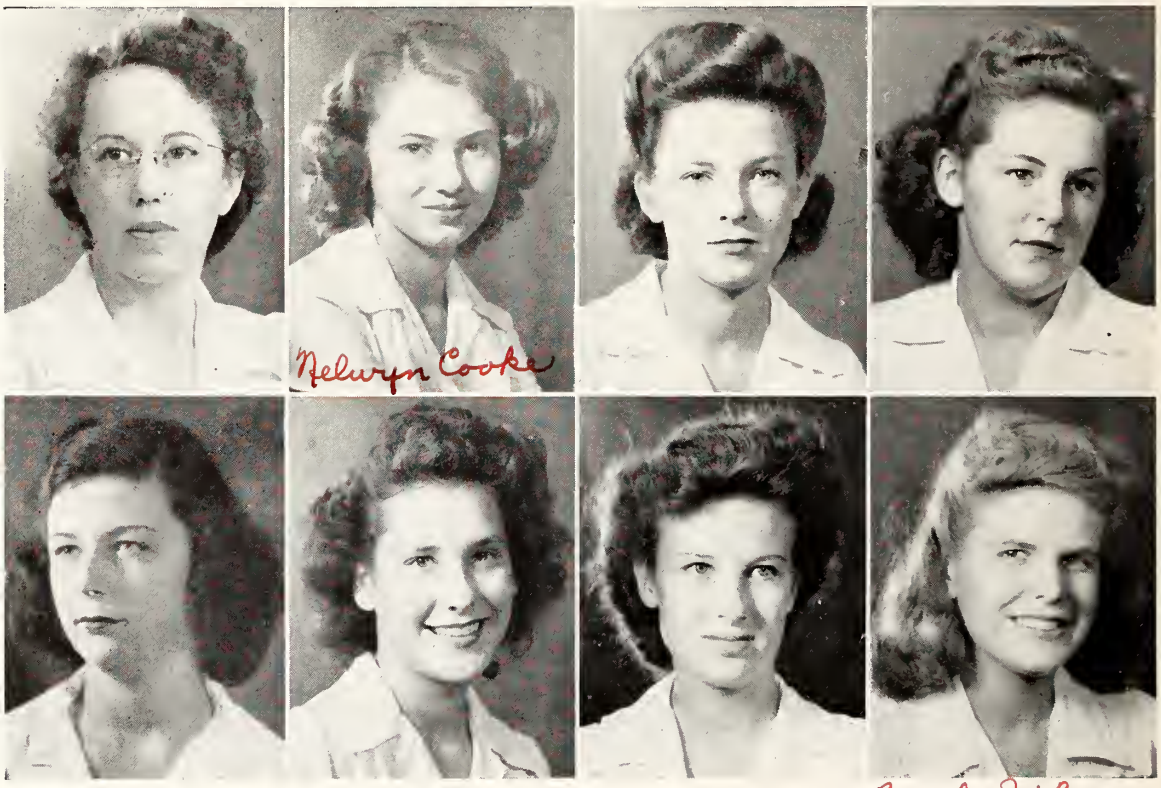

First Row

MISS SIBYL KNOTH . . . . Kentucky
Sponsor.

NELWYN COOKE . . . . . Mississippi
Delta Chi Sigma.
President, High School; Y. W. C. A. Cabinet; Treasurer, A. A.; Samovar Club; Spanish Club.

PATSY ROBINSON . . . . . Arkansas
Sigma Psi Iota.
Vice-President, High School; Secretary, Sigma Psi Iota; Y. W. C. A. Cabinet; Spanish Club; French Club; Dance League; A. A.

LINDA EDRINGTON . . . . Arkansas
Sigma Psi Iota.
Secretary, High School; Practical Arts Club; A. A.

Second Row

PRUDENCE SMITH . . . . Alabama
Delta Chi Sigma.
Treasurer, High School; Glee club; Chaplain, Delta Chi Sigma; A. A.

JUNE BABER . . . . . Mississippi
Sigma Psi Iota.
Spanish Club; Dance League; Jet Maskers; A. A.

MARY BOATNER . . . . . Louisiana
Delta Chi Sigma
Jet Maskers; Spanish Club; Dance League; Bit and Spur Club; French Club; A. A.

BEVERLY JO BROWN . . . . Indiana
Delta Alpha Sigma
Bit and Spur Club; Jet Maskers; A. A.

SOPHOMORE CLASS

Ethel Bryan

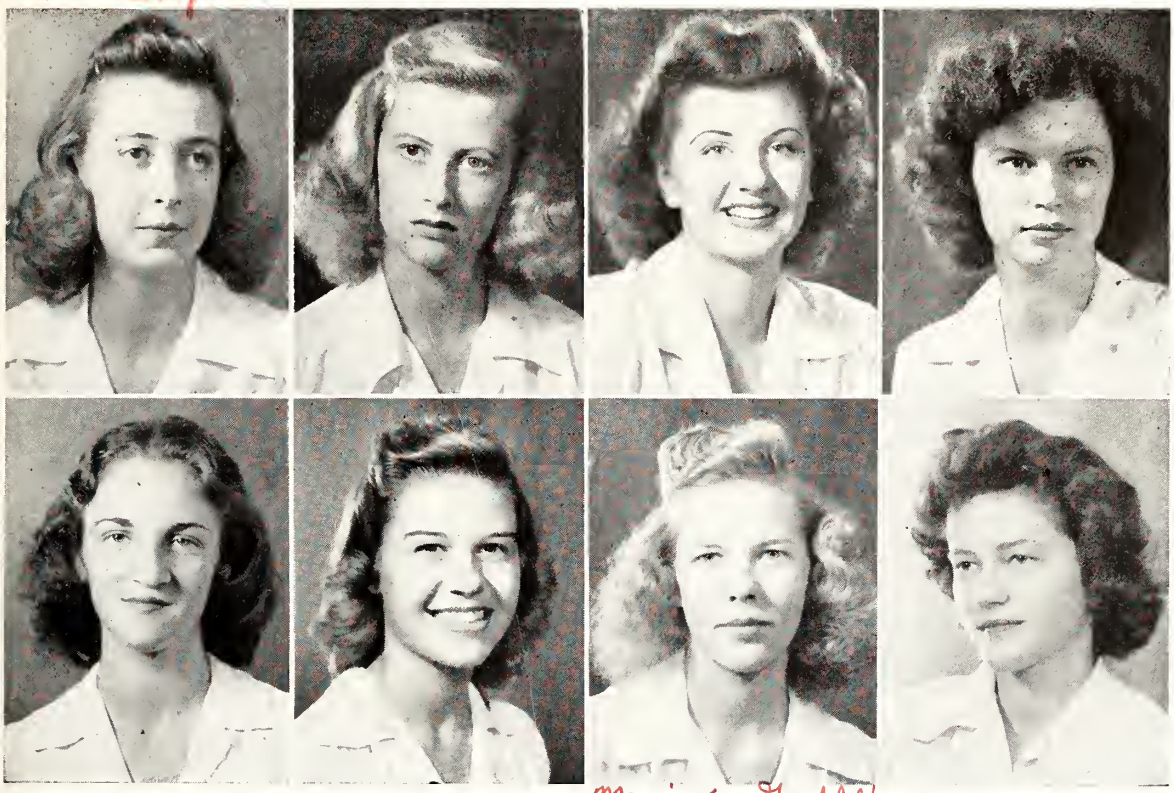

Marjorie Grubbs

First Row

ETHEL BRYAN . . . . Tennessee
Delta Alpha Sigma
Spanish Club

JUNE CHAPIN . . . . Colorado
Sigma Psi Iota
Bit and Spur Club; French Club; Spanish Club; A. A.

CLAIR CURTIS . . . . . Illinois
Delta Alpha Sigma
Jet Maskers; Dance League; A. A.

SYBIL ELDER . . . . . Venezuela
Delta Alpha Sigma
Spanish Club; Chaplain, Delta Alpha Sigma.

Second Row

ELOISE ELLIS . . . . Arkansas
Delta Chi Sigma
A. A.

RUTH ELIZABETH GRAY . . Mississippi
Delta Chi Sigma
Dance League; A. A.

MARJORIE GRUBBS . . . . Alabama
Delta Alpha Sigma

ANNE HALL . . . . . Tennessee
Delta Alpha Sigma
Spanish Club

SOPHOMORE CLASS

Carol Hicks

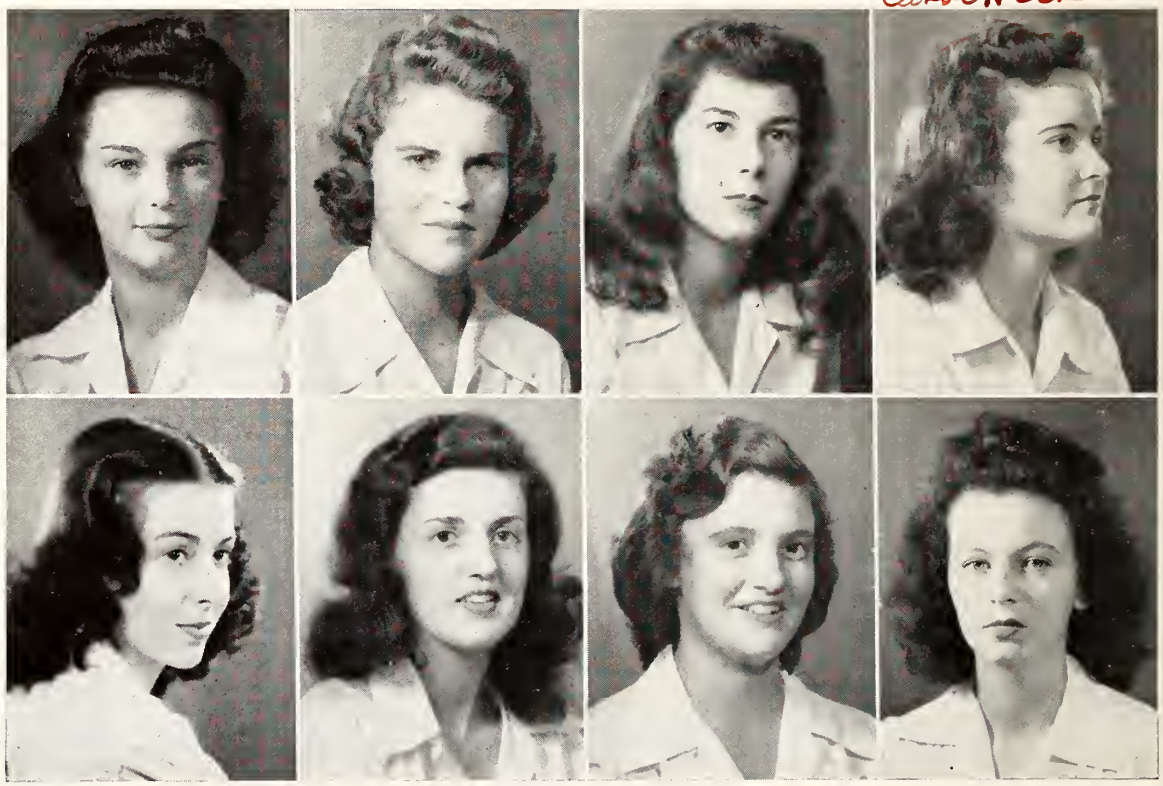

First Row

IRMAZELL HARRIS . . . . Tennessee
Sigma Psi Iota
Bit and Spur Club; Practical Arts Club; Dance League; A. A.

AUDREY HENDRICKSON . . New Jersey
Delta Alpha Sigma
Y. W. C. A. Cabinet; Glee Club; A. A.

JAN HERRICK . . . . . Michigan
Sigma Psi Iota
Spanish Club; Samovar Club; A. A.

CAROL FRANCES HICKS . . Mississippi
Sigma Psi Iota
Dance League; French Club; A. A.

Second Row

JEAN KINNETT . . . . . Alabama
Sigma Psi Iota
Practical Arts Club

ELLEN MAC KINNON . . . Mississipp.
A. A.

MARY JANE MURCHISON . . Alabama
Delta Alpha Sigma
Dance League; Jet Maskers; Spanish Club

JANE ANNE PUGH . . . . Arkansas
Sigma Psi Iota
Practical Arts Club; Dance League; A. A. Statistics.

SOPHOMORE CLASS

Alice Robinson Lockert Rogers

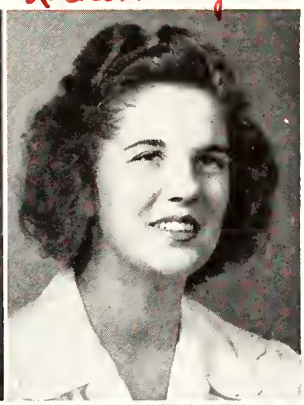

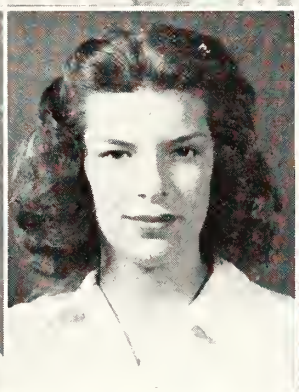

Jane Walterman

First Row

ANNE RESOR . . . . . Indiana
Sigma Psi Iota
French Club; Bit and Spur Club; Jet Maskers; A. A.

GENE TYDINGS ROBIN . . . Mississippi
Delta Alpha Sigma

ALICE ROBINSON . . . . . Minnesota
Sigma Psi Iota
French Club; Jet Maskers; Dance League; A. A.

LOCKERT ROGERS . . . . Tennessee
Sigma Psi Iota
Spanish Club.

Second Row:

JUNE SHERROUSE . . . . . Louisiana
Delta Alpha Sigma
Dance League; Y. W. C. A. Cabinet; A. A.

GINNY SIMS . . . . . Missouri
Sigma Psi Iota
Bit and Spur Club; Jet Maskers; Samovar Club; A. A.

KATHERINE A. SIMMONS . . Mississippi
Sigma Psi Iota
Practical Arts Club; Bit and Spur Club; Dance League; Jet Maskers; A. A.

MARILYN THOMAS . . . . . Ohio
Delta Alpha Sigma
Spanish Club; A. A.; Statistics.

JANE WALTERMAN . . . . . Ohio
Delta Alpha Sigma
Bit and Spur Club; A. A.

First Row

CORINNE BAKER
RUTH BARNES
BETTY LEE BLAW
SYLVIA CARP
PEGGY CLARK

Second Row

NANCY COOK
MIRIAN COWAN
JOAN CRACOVANER
JOAN ESTOUP
JEANNE HARRELD

Third Row

HARRIET HARWOOD
JEANNINE HENDERSON
(Not in picture.)
LALLIE HUDGINGS
BETTY HUTCHENS
JOAN MANLEY
ELIZABETH PAGE

FRESHMAN CLASS

FRESHMAN CLASS

First Row

PATSY POWELL
LYLE PROBERT
BETTY RICHARDSON
FRANCES SAYLES
MARY JO STERNBERG

Second Row

GEORGIANNA STRONG
LIBBEY STURGEON
GENE THOMPSON
LEA WARD
EUGENIA WILLIAMSON

Third Row

BETTY WYNN

Special Students

BETTY JEAN COLEMAN
DELMA ANN COMER
JEAN LEFTWICH

"Fondly Do We Hope"

"And Win the Goat Today"

"Pursuit of Happiness"

Autumn Sailing Regatta

OFFICERS

ALLENE NELSON	President
SALLY SHIRLEY	Vice-President
ELEANOR VAUGHN	Secretary
NELWYN COOKE	Treasurer
MARTHA R. ALEXANDER	Sponsor

•

MEMBERS

Kathleen Adams
Wilkie Jane Adams
Jane Ainsworth
June Baber
Corinne Baker
Ruth Barnes
Mary Belcher
Margaret Bell
Betty Bermond
Carol Barnard
Betty Lee Blaw
Mary Blocher
Mary Boatner
Hazel Bohlinger
Barbara Boyd
Matilde Boyd
Sara Norton Boyles
Zoe Brandau
Helen Briggs
Mary Susan Callaway
Sylvia Carp
Jane Catlin
June Chapin
Sarah Frances Clark
Betty Jean Coleman
Jane Condon
Delma Ann Comer
Nancy Cook
Nelwyn Cooke
Charlotte Cooper
Miriam Cowan
Marystel Crafton
Anne Craver
Mary Creekmore
Shirley Cundiff
Frances Culley
Dorothy Curry
Marguerite Curry
Clair Curtis
Mary DeMange
Martha Ann DeRossitt
Lolly Donaldson
Jean Drury
Mary Dell Duckworth
Sheila Duffy
Linda Edrington
Gail Eich
Lois Eich
Eloise Ellis
Patti Estill
Mary Winborne Evans
Pat Farrell
Jeanne Forney
Jackie Foust
Veda Merle Freuler
Hazel Fryer
Marian Fullen
Anne Gentry
Mary Elizabeth Glass
Martha Goodrich
Virginia Lee Gould
Helen Gramley
Jean Gray
Ruth Elizabeth Gray
Joan Griffin
Barbara Hand
Mary Catherine Hanson
Nadine Hanssen
Mary Frances Hardie
Mary Ellen Hardy
Irmazell Harris
Lolann Harris
Virginia Harris
Harriet Harwood
Mae Harwood
Ruth Ann Hawkins
Bettie Held
Shirley Helble
Audrey Hendrickson
Jan Herrick
Mary Allen Hess
Susan Hess
Carol Hicks
Virginia Hill
Helen Hillyard
Peggy Holtz
Ethel Hooge
Sue Howell
Lallie Hudgings
Betty Hutchins
Louise Hume
Marilyn Inhofe
Madge Johns
Margaret Claire Jordan
Alice Kain
Pat Karst
Heiskell Kemmer
Barbara Klein
Eleanor Lang
Jane Lampton
Polly Lauten
Helen Lawrenz
Ann Linfield
Virginia Lowry
Ellen MacKinnon
Nancy Mahery
Judy Marr
Jean Martens
Ann Mason
Temple Joyce McAfee
Adrienne McArdle
Martha McDonald
Jane McDonald
Adrienne Meek
Marjorie Moore
Ruth Morgan
Joellen Murdock
Allene Nelson
Shirley Nierstheimer
Mimi Nungesser
Sally Payne
Jeannette Pittman
Marian Poch
Peggy Poston
Patsy Powell
Harriett Powlen
Olga Prather
Jane Ann Pugh
Jane Quisenberry
Janet Rainsburg
Betty Jo Reeves
Martha Jean Rehorn
Harriette Reif
Anne Resor
Dell Robertson
Alice Robinson
Patsy Robinson
Jeanne Sackmann
Frances Sayles
Sylvia Schantz
Shirley Schroers
Martha Scott
June Sherrouse
Sally Shirley
Annette Simmons
Mary Ada Simmons
Betty Simpson
Virginia Sims
Curtis Smith
Prudence Smith
Phyllis Spencer
Janice Squires
Helen Stegeman
Mary Jo Sternberg
Mary Ruth Stevens
Barbara Stevenson
Marian Stevenson
Frances Stough
Libbey Sturgeon
Joan Stuver
Marilyn Sunderlin
Juanita Swain
Peggy Taylor
Marilyn Thomas
Nancy Thomas
Betty Ann Thompson
Gene Thompson
Barbara Tinsley
Jane Tolley
Louise Tucker
Mary Jane Turley
Peggy Tyler
Marian Vaccaro
Peggy Jo Varnadow
Eleanor Vaughan
Lorraine Vicknair
Betty Vines
Jane Walterman
Lea Ward
Anne Wasem
Mary Wharton
Carolyn Wilbert
Lillie Wilhelm
Ruth Lloyd Willett
Eugenia Williamson
Nancy Woodward
Jean Yarboro
Georgie Younger
Jo Anne Wylie

ATHLETIC ASSOCIATION

TENNIS

BASKETBALL

ARCHERY

GOLF

VOLLEY BALL

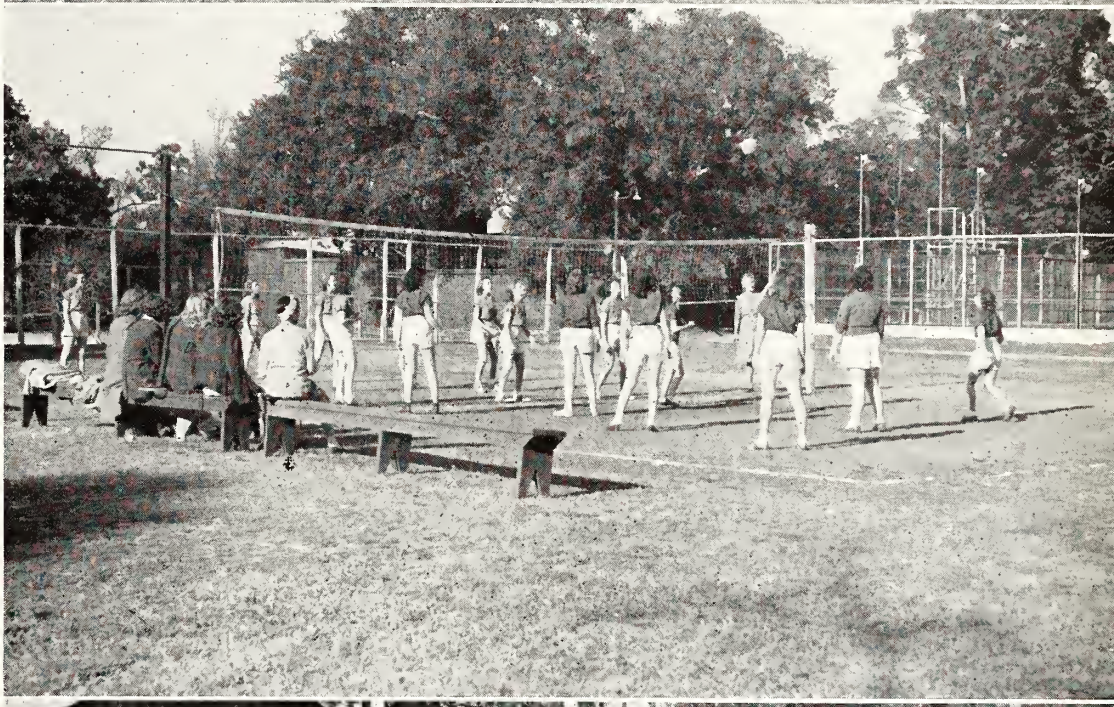

TENNIS

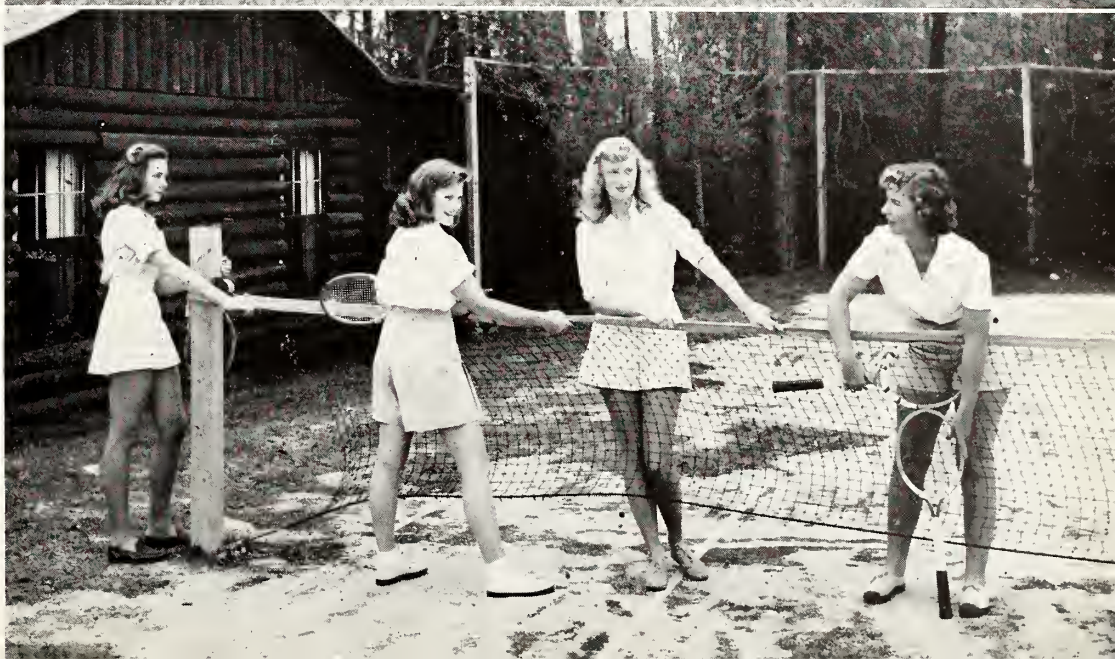

BOATING AND SAILING

SWIMMING

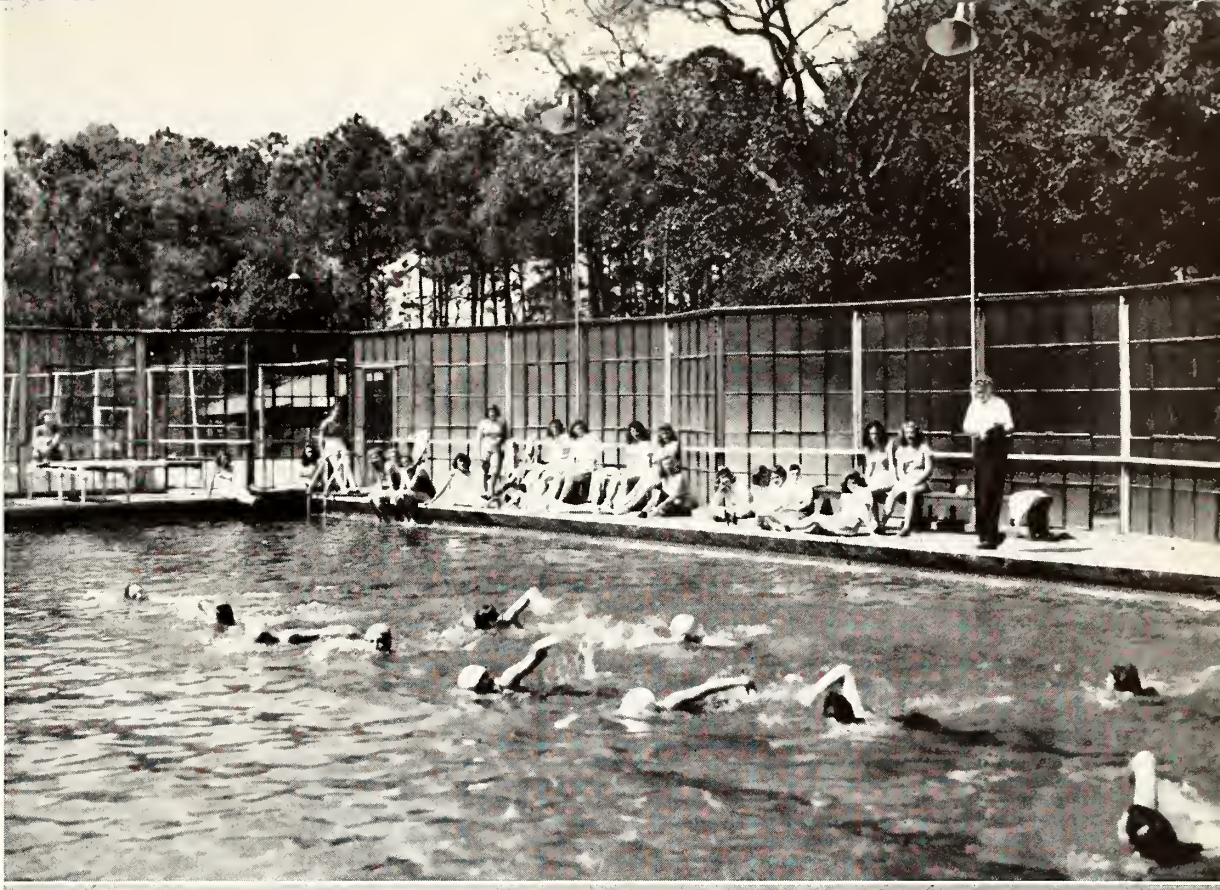

BIT AND SPUR CLUB

OFFICERS

MADGE JOHNS	President
ANNE GENTRY	Vice-President
RUTH MORGAN	Secretary
RUTH MORGAN	Treasurer
MISS CATHERINE THOMPSON	Sponsor

MEMBERS

Margaret Bell
Betty Lee Blaw
Mary Blocher
Mary Jane Boatner
Sarah Boyles
Beverly Jo Brown
Phyllis Castle
June Chapin
Charlotte Cooper
Miriam Cowan
Marystel Crafton
Mary Creekmore
Henrietta Dalbey
Martha DeRossitt
Marda Dorward
Gail Eich
Helen Gramley
Joan Griffin
Irmazell Harris
Virginia Harris
Caroline Harrison
Ruth Hawkins
Sally Hayden
Shirley Helble
Bettie Held
Jan Herrick
Peggy Holtz
Marguerite Horner
Lallie Hudgings
Marilyn Inhofe
Heiskell Kemmer
Elizabeth Knabb
Alice Kain
Polly Lauten
Helen Lawrenz
Virginia Lowry
Adrienne Meek
Mary Lou Moore
Emogene Olsen
Harriet Powlew
Jane Ann Pugh
Jane Quisenberry
Janet Rainsburg
Harriette Reif
Catherine Rogers
Lockert Rogers
Martha Rehorn
Anne Resor
Jeanne Sackman
Frances Sayles
Annette Simmons
Virginia Sims
Janice Squires
Georgianna Strong
Libbey Sturgeon
Barbara Tinsley
Louise Tucker
Mary Jane Turley
Betty Vines
Jane Walterman
Carolyn Wilbert
Ruth Lloyd Willett
Pat Wolf
Jeanne Woodard
Bettie Wynn
Margaret Yager
Jeanne Yarboro
Geraldine Yeargain
Georgia Younger

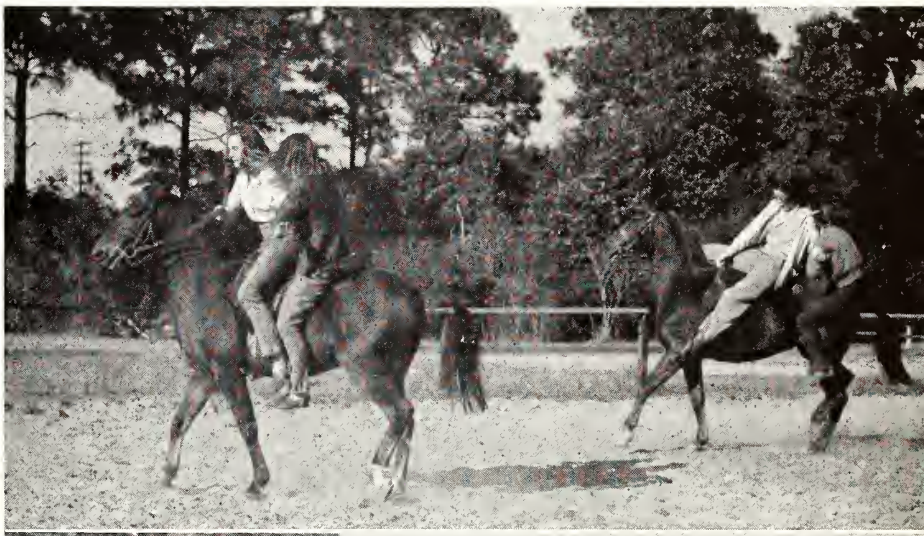

GYMKKANA

January 28, 1945

•

PROGRAM

1. Costume Race
2. Potato Race
3. Gretna Green
4. Peggy Holtz and Jezebel
5. Doughnut Eating Contest
6. Flag Relay
7. Plume Snatching
8. Pajama Race
9. Musical Chairs

MARDI GRAS

BIT AND SPUR COURT

First Place

MADGE JOHNS, KING	Knight of Courage
LORRAINE VICKNAIR	Queen

Second Place

ADRIENNE MEEK	Knight of Horror
MARJORIE MOORE	Lady
PEGGY HOLTZ	Knight of Hope
LILLIE WILHELM	Lady

Third Place

GEORGIA YOUNGER	Knight of Light
PAT GOODMAN	Lady
JUNE CHAPIN	Knight of the Purple Heart
MARILYN THOMAS	Lady
VIRGINIA LOWRY	Knight
MARY BELCHER	Lady

Fourth Place

BARBARA TINSLEY	Knight
NANCY THOMAS	Lady
ALICE KAIN	Knight
BARBARA BOYD	Lady
BETTY LEE BLAW	Knight
BEVERLY JO BROWN	Lady
MARY BLOCHER AND JEAN YARBORO	Pages

★

BALL

A.A. COURT

ALLENE NELSON — King
HELEN HILLYARD — Queen

DUKES

JOAN STUVER
MARY WHARTON
CHARLOTTE COOPER
ADRIENNE McARDLE
RUTH MORGAN
MARGUERITE CURRY

LADIES

BARBARA STEVENSON
ANN LINFIELD
PATTI ESTILL
SUSAN HESS
MARGUERITE HORNER
SALLY SHIRLEY

PAGES

JANE ANN PUGH
PATSY ROBINSON

Gulf Park College Library

★

"Of the People, for the People"

"To This We All Pledge True"

"More Perfect Union"

MCAROLE

Phi Theta Kappa

MISS WILLIETTA EVANS	Sponsor
MISS LUCY LOUISE HATCHER	Sponsor

OFFICERS

SHEILA DUFFY	President
ADRIENNE MEEK	Vice-President
MARY CATHERINE HANSON	Secretary
MARY WHARTON	Treasurer

MEMBERS

Earlene Burke	Eleanor Lang	Marilyn Sunderlin
Ann Craver	Marjorie Moore	Jane Tolley
Charlotte Cooper	Doris Pounds	Mary Jane Turley
Mary Allen Hess	Jane Quisenberry	Ruth Lloyd Willett
Louise Hume	Helen Stegeman	Georgie Younger
	Barbara Stevenson	

OFFICERS

MISS FRANCES MORRIS	Sponsor
JEANNE FORNEY	President
HELEN HILLYARD	Vice-President
MARGUERITE HORNOR	Secretary
MARTHA TOWNLEY	Treasurer
PRUDENCE SMITH	Chaplain

Delta Chi Sigma

Colors: Rainbow Shades

Flower: Sweet Pea

•

Oh, it's you, Delta Chi, you're the one that we love!
Oh, it's you, Delta Chi, that we're thinking of;
Your rainbow colors, your standards, too,
And to them proudly we'll ever be true.
When we come to the end of the earth and the sea,
Back at dear G. P. C. we will all long to be,
For it's you, you that make our dreams come true!
Delta Chi, you're the one that we love!

Name: Miss Evans

Address: Gulf Park

Ship: S.S. Delta Chi

Pier: Y. Hut

Time of Departure: 7:00 P.M. Monday

Cargo: Fun and Frolic

Destination: Come See!

REMEMBER TO

COME AHEAD

SHIP SHAPE

DELTA CHI RUSH PARTY

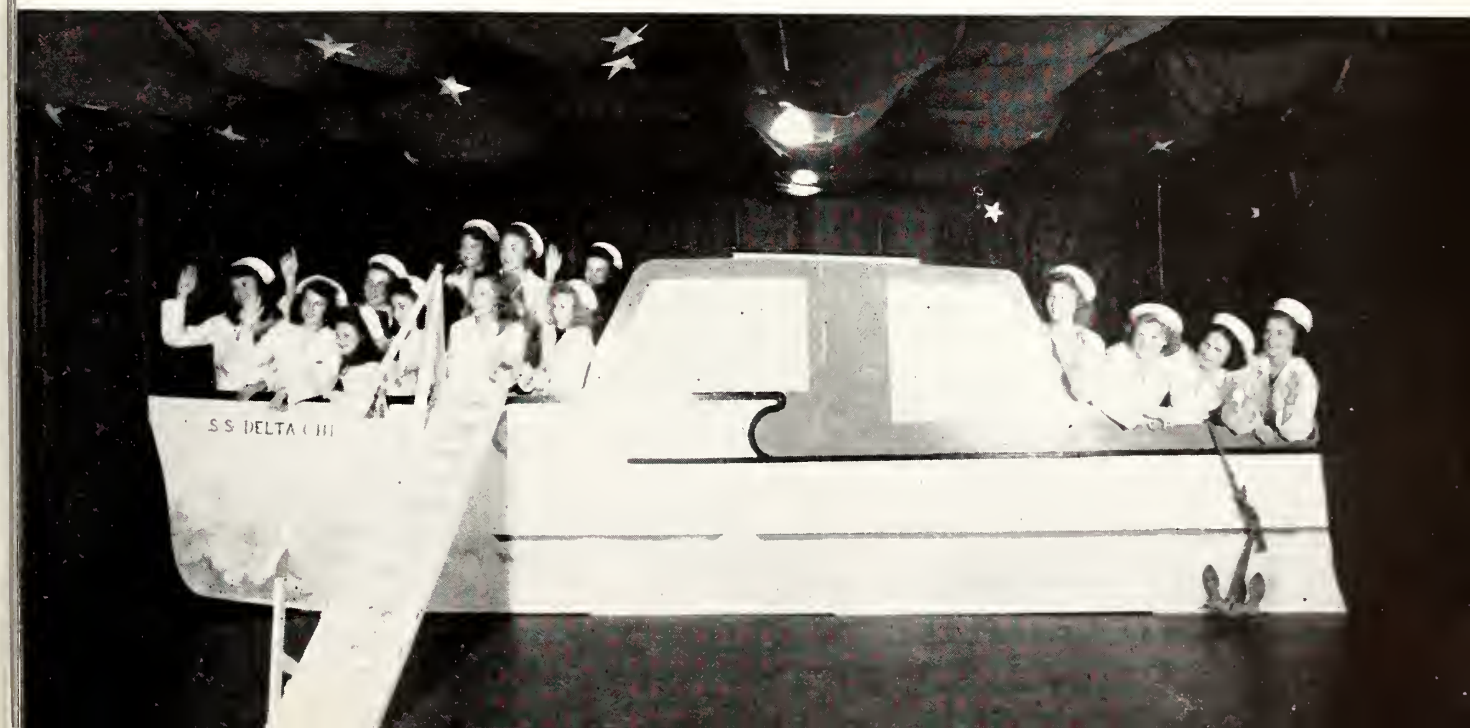

First Row

Carol Barnard
Margaret Bell
Betty Bermond
Ann Berryhill
Caroline Birdwell

Second Row

Mary Boatner
Hazel Bohlinger
Helen Briggs
Mary Callaway
Margot Carrier

Third Row

Jane Catlin
Jane Condon
Nelwyn Cooke
Charlotte Cooper
Ruth Cowherd

Fourth Row

Jacqueline Cox
Mary Creekmore
Betty Jean Crow
Marguerite Curry
Henrietta Dalby

Fifth Row

Eloise Ellis
Patti Estill
Joan Estoup
Jackie Foust
Hazel Fryer

Sixth Row

Betty Gibson
Alda Goidel
Martha Goodrich
Virginia Gould
Helen Gramley

Seventh Row

Jean Gray
Ruth Gray
Nadine Hanssen
Lolann Harris
Virginia Harris

Eighth Row

Peggy Holtz
Ethel Hooge
Jean Hoover
Nancy Hunt
Madge Johns

Delta Chi Sigma

First Row

Margaret Jordan
Heiskell Kemmer
Eleanor Lang
Ann Linfield
Barbara MacIntosh

Second Row

Judy Marr
Jean Martens
Temple McAfee
Adrienne McArdle
Adrienne Meek

Third Row

Ruth Morgan
Marian Poch
Peggy Poston
Janet Rainsburg
Betty Reeves

Fourth Row

Jeanne Sackman
Frances Sayles
Martha A. Scott
Shirley Schroers
Sally Shirley

Fifth Row

Sara Spain
Barbara Stevenson
Marian Stevenson
Frances Stough
Joann Stuver

Sixth Row

Marilyn Sunderlin
Kay Taylor
Louise Tucker
Peggy Tyler
Jo Varnadow

Seventh Row

Lorraine Vicknair
Betty Vines
Lea Ward
Lillie Wilhelm
Marilyn Windsor

Eighth Row

Joan Winn
Milly Wright
Jo Ann Wylie
Bettie Wynn
Jerry Yeargain
Georgie Younger

Delta Chi Sigma

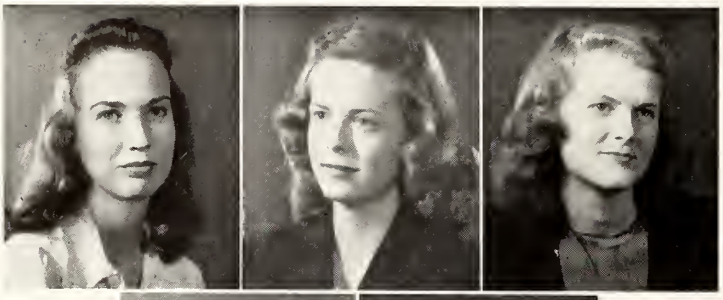

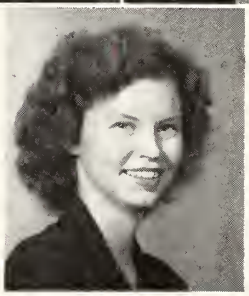

OFFICERS

MISS CONNIE CLOUGH	Sponsor
SUSAN HESS	President
SALLY PAYNE	Vice-President
ALLENE NELSON	Secretary
ALICE KAIN	Treasurer
SYBIL ELDER	Chaplain

Delta Alpha Sigma

Colors: Purple and Gold

Flower: Pansy

•

Delta Alpha Girl, you are the one for me;
And you'll be ever in my heart.
Delta Alpha Girl, symbol of true loyalty—
Loyalty that never dies—
In the future fight, I'll keep your emblem bright
And to you be ever true.
You're the rarest pearl, Delta Alpha Girl,
I will always love you.

DELTA ALPHA RUSH PARTY

First Row

Ann Abbott
Kathleen Adams
Jane Ainsworth
Corrine Baker
Ruth Barnes

Second Row

Mary Belcher
Betty Lee Blaw
Mary Blocher
Barbara Boyd
Matilde Boyd

Third Row

Sarah Norton Boyles
Beverly Jo Bryan
Ethel Bryan
Phyllis Castle
Nancy Chappell

Fourth Row

Sarah Frances Clark
Nancy Cook
Miriam Cowan
Clair Curtis
Mary De Mange

Fifth Row

Martha Ann De Rossitt
Lolly Lonaldson
Shelia Duffy
Gail Eich
Lois Eich

Sixth Row

Mary Winborne Evans
Rita Finch
Mary Glass
Pat Goodman
Joan Griffin

Seventh Row

Marjorie Grubbs
Anne Hall
Barbara Hand
Mary Catherine Hanson
Pat Hardin

Eighth Row

Mary Ellen Hardy
Jeanne Harreld
Joan Hawley
Shirley Helble
Jeannine Henderson
(not in picture)
Audrey Hendrickson

Delta Alpha Sigma

First Row

Mary Allen Hess
Lallie Hudgings
Marilyn Inhofe
Joyce Kellett
Barbara Klein

Second Row

Jean Leftwich
Jane McDonald
Martha McDonald
Mary Major
Marjorie Moore

Third Row

Mary Jane Murchison
Sherilyn Nierstheimer
Marjorie Norvell
Mimi Nungesser
Jeannette Pittman

Fourth Row

Harriet Powlen
Dell Robertson
Jean Robin
June Sherrouse
Betty Simpson

Fifth Row

Curtis Smith
Betty Speer
Janice Squires
Georgiana Strong
Libbey Sturgeon

Sixth Row

Juanita Swain
Marilyn Thomas
Gene Thompson
Jane Tolley
Marion Vaccaro

Seventh Row

Jane Walterman
Mary Wharton
Marie Whisnant
Carolyn Wilbert
Jeanne Woodard
Peggy Woodward

Delta Alpha Sigma

OFFICERS

MISS VIRGINIA PARRISH	Sponsor
ANN CRAVER	President
BETTIE HELD	Vice-President
PATSY ROBINSON	Secretary
MARYSTEL CRAFTON	Treasurer
HARRIET HARWOOD	Chaplain

Sigma Psi Iota

Colors: Blue and Silver

Flower: Blue Iris

•

Long after these days
Have passed into a memory
We'll look back to you, Sigma Psi,
And remember the faith, all the love and ideals,
That distance can never untie.
To you, Blue and White,
We pledge loyal endeavor
To do what is fine and right.
Though the years come and go.
We want you still to know
That we are true, Sigma Psi.

SIGMA PSI RUSH PARTY

Sigma Psi Iota

First Row

June Baber
Zoe Brandau
Earline Burke
Sylvia Carp
June Chapin

Second Row

Peggy Clark
Betty Jean Coleman
Shirley Cundiff
Frances Culley
Dot Curry

Third Row

Shirley Dillon
Marde Dorward
Jean Drury
Mary Dell Duckworth
Linda Edrington

Fourth Row

Pat Farrell
Marilyn Franklin
Veda Merle Freuler
Marion Fullen
Ann Gentry

Fifth Row

Barbara Gillis
Kate Haggard
Mary Frances Hardie
Irmazell Harris
Caroline Harrison

Sixth Row

Mae Harwood
Ruth Ann Hawkins
Sally Hayden
Jan Herrick
Carol Hicks

Seventh Row

Virginia Neal Hill
Sue Howell
Louise Hume
Betty Hutchens
Jean Jamison

Eighth Row

Jean Kinnett
Elizabeth Knabb
Celeste Kremer
Jane Lampton
Polly Lauten

Ninth Row

Helen Lawrenz
Virginia Lowry
Nancy Mahery
Joan Manley
Ann Mason

Sigma Psi Iota

First Row

Betty Mehr
Mary Lou Moore
Joellen Murdock
Mary C. Oldweiler
Emogene Olson

Second Row

Roberta Oplinger
Elizabeth Page
Blix Mary Pate
Doris Pounds
Patsy Powell

Third Row

Olga Prather
Lolita Probert
Jane Ann Pugh
Jane Quisenberry
Martha Rehorn

Fourth Row

Shirley Reed
Harriette Reif
Ann Resor
Norma Richards
Betty J. Richardson

Fifth Row

Alice Robinson
Catherine Rogers
Lockert Rogers
Sylvia Schantz
Mary Elizabeth Scott

Sixth Row

Margaret Shirley
Annette Simmons
Mariada Simmons
Virginia Sims
Phyllis Spencer

Seventh Row

Mary Jo Sternberg
Helen Stegeman
Mary Ruth Stevens
Peggy Taylor
Nancy Thomas

Eighth Row

Betty Ann Thompson
Barbara Tinsley
Mary Jane Turley
Eleanor Vaughan
Ann Wasem

Ninth Row

Ruth Lloyd Willett
Eugenia Williamson
Pat Wolf
Margaret Yager
Jean Yarboro

Y. W. C.

Christmas Poem

'Twas on a starry night,
Cool as this;
There came to a woman,
Heavenly bliss.

Born in a barn with sweet-smelling hay,
As cows would low and horses neigh.
Over the barn a star shone bright
Guiding shepherds through the night.

And came, guided by the star,
Shepherds and wise men from afar.
Whispered that night on bended knee,
That this was the Savior to be.

Who was to proclaim
At this Babe's birth,
That His Holy name
Would rule the earth?

And this great thing has come to men,
For born that night in Bethlehem—
On that night we proclaim the birth
Of Christ, the Ruler of the earth!

NELWYN COOKE

A.

CABINET

MARTHA TOWNLEY	President	ELEANOR LANG	Treasurer
BARBARA HAND	Vice-President	MRS. ETHEL SCHILLING	Sponsor
ANN WASEM	Secretary	MISS FRANCES MORRIS	Sponsor
MISS CONNIE CLOUGH	Sponsor		

MEMBERS

Barbara Boyd	Audrey Hendrickson	Nancy Mahery	June Sherrouse
Betty Jean Coleman	Mary Allen Hess	Adrienne McArdle	Mariada Simmons
Nelwyn Cooke	Nancy Hunt	Allene Nelson	Gene Thompson
Betty Held	Marilyn Inhofe	Patsy Robinson	

"Sea Gull" PUBLIC

STAFF

MARY WINBORNE EVANS	Editor-in-Chief
ANN LINFIELD	Assistant Editor-in-Chief
MARYSTEL CRAFTON	Business Manager
NADINE HANSSEN	Assistant Business Manager
HEISKELL KEMMER	Literary Editor
ADRIENNE McARDLE	Art Editor
ANN CRAVER	Sports Editor
JUDY MARR	Photographic Editor
JANE LAMPTON	Assistant Photographic Editor
HARRIET POWLEN	Joke Editor
KATHLEEN ADAMS	Advertising Manager
MARY ALLEN HESS	Assistant Advertising Manager
JEAN JAMISON	Circulation Manager
JEANNE HARRELD	Assistant Circulation Manager
MARJORIE MOORE	Typist
MISS SARAH K. SMITH	Art Adviser
MISS WILLIETTA EVANS	Editorial Adviser

ATIONS "*Tammy Howl*"

STAFF

SHEILA DUFFY	Editor
JANE QUISENBERRY	Assistant Editor
MARY DeMANGE	Business Manager
SUSAN HESS	Assistant Business Manager
MARTHA McDONALD	Literary Editor
JEANNE FORNEY	Art Editor
MARY JANE TURLEY	Sports Editor
PEGGY JO VARNADOW	Assistant Sports Editor
MARY BLOCHER	Music Editor
PATTI ESTILL	Fashion Editor
JOELLEN MURDOCK	Society Editor
BARBARA STEVENSON	Associate Editor
MISS JEANETTE BROCK	Typist
MISS IDA MAE GOE	Sponsor

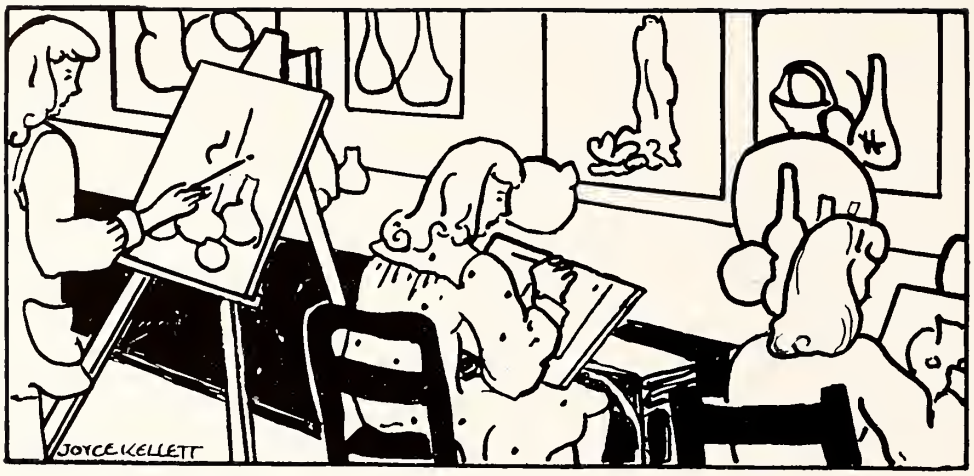

Samovar Club

The Art Department has named its organization after its shining Samovar, the symbol of hospitality.

In the informal atmosphere of the studio it means good times, eager talk and a feeling of comradeship shared by all.

ART STUDIO

Samovar Club

OFFICERS

JEANNE FORNEY	President
PATTI ESTILL	Secretary
MARION VACCARO	Treasurer
MISS SARAH K. SMITH	Sponsor

SOCIAL COMMITTEE

Ann Linfield
Adrienne McArdle
Barbara Klein
Mary Dell Duckworth

MEMBERS

Jane Ainsworth
Ruth Barnes
Ann Berryhill
Barbara Boyd
Beverly Brown
Peggy Brown
Peggy Clark
Jane Condon
Nelwyn Cooke
Ruth Cowherd
Betty Crow
Marguerite Curry
Clair Curtis
Martha DeRossitt
Lolly Donaldson
Mary Dell Duckworth
Sheila Duffy
Gail Eich
Patti Estill
Jeanne Forney
Vee Freuler
Anne Gentry
Mary Glass
Mary Frances Hardie
Mae Harwood
Jan Herrick
Virginia Hill
Peggy Holtz
Lallie Hudgings
Barbara Klein
Betty Mehr
Mimi Nungesser
Carolyn Oldweiler
Emogene Olson
Blix Pate
Jane Pugh
Shirley Reid
Jeanne Sackman
Mary Scott
Sally Shirley
Virginia Sims
Betty Speer
Peggy Taylor
Katherine Taylor
Betty Thompson
Mary Jane Turley
Marion Vaccaro
Jane Walterman
Lillie Wilhelm
Nancy Woodward
Jo Ann Wylie

Dance League

•

OFFICERS

VEDA MERLE FREULER . . . . . President

MARY BELCHER . . . . . Vice-President

MARJORIE MOORE . . . . . Secretary

MARJORIE MOORE . . . . . Treasurer

MISS DOROTHY ARCHER . . . . . Sponsor

MEMBERS

Betty Bermond
Anne Berryhill
Caroline Birdwell
Mary Boatner
Barbara Boyd
Matilda Boyd
Sarah Norton Boyles
Zoe Brandau
Helen Briggs
Mary Callaway
Sylvia Carp
Nancy Chappell
Betty Jean Coleman
Ruth Cowherd
Ann Craver
Betty Crow
Marguerite Curry
Clair Curtis
Martha Ann DeRossitt
Shirley Dillon
Lolly Donaldson
Jean Drury
Mary Dell Duckworth
Lois Eich
Patti Estill
Mary Winborne Evans
Rita Finch
Jackie Foust
Marian Fullen
Kate Haggard
Barbara Hand
Mary Frances Hardie
Lolann Harris
Virginia Harris
Joan Hawley
Virginia Hill
Helen Hillyard
Ethel Hooge
Marguerite Hornor
Sue Howell
Louise Hume
Betty Hutchens

MEMBERS

Marilyn Inhofe
Jean Jamison
Alice Kain
Joyce Kellett
Barbara Klein
Jane Lampton
Virginia Lowry
Temple McAfee
Martha McDonald
Barbara McIntosh
Joan Manley
Jean Martens
Sherilyn Nierstheimer
Emogene Olsen
Blix Mary Pate
Sally Payne
Marian Poch
Doris Pounds
Harriet Powlen
Jane Ann Pugh
Pat Prather
Betty Reeves
Betty Jean Richardson
Dell Jean Robertson
Patsy Robinson
Mariada Simmons
Mary Jo Sternberg
Georgianna Strong
Nita Swain
Peggy Taylor
Betty Ann Thompson
Gene Thompson
Jane Tolley
Martha Townley
Marion Vaccaro
Peggy Jo Varnadow
Eleanor Vaughan
Lillie Wilhelm
Joanne Winn
Nancy Woodward
Mildred Wright
Jean Yarboro

Jet Maskers

OFFICERS

JOELLEN MURDOCK . . . . . President

GEORGIA YOUNGER . . . . . Vice-President

HAZEL FRYER . . . . . Secretary

HAZEL FRYER . . . . . Treasurer

MISS IDA MAE GOE . . . . . Sponsor

MISS CONNIE CLOUGH . . . . . Sponsor

MEMBERS

June Baber
Drucilla Bacon
Carol Barnard
Ruth Barnes
Mary Boatner
Sarah Norton Boyles
Phyllis Castle
Nancy Chappell
Nancy Cook
Ann Craver
Betty Crow
Shirley Cundiff
Clair Curtis
Henrietta Dalbey
Mary DeMange
Martha Ann DeRossitt
Lolly Donaldson
Jean Drury
Joan Estoup
Mary Winborne Evans
Rita Finch
Veda Merle Freuler
Alda Goidell
Jean Gray
Marian Fullen
Kate Haggard
Barbara Hand
Lolann Harris
Joan Hawley
Susan Hess
Virginia Hill
Ethel Hooge
Jean Hoover
Marguerite Hornor
Lallie Hudgings
Louise Hume
Nancy Hunt
Marilyn Inhofe
Jean Jamison
Alice Kain
Heiskell Kemmer
Eleanor Lang
Polly Lauten
Adrienne McArdle

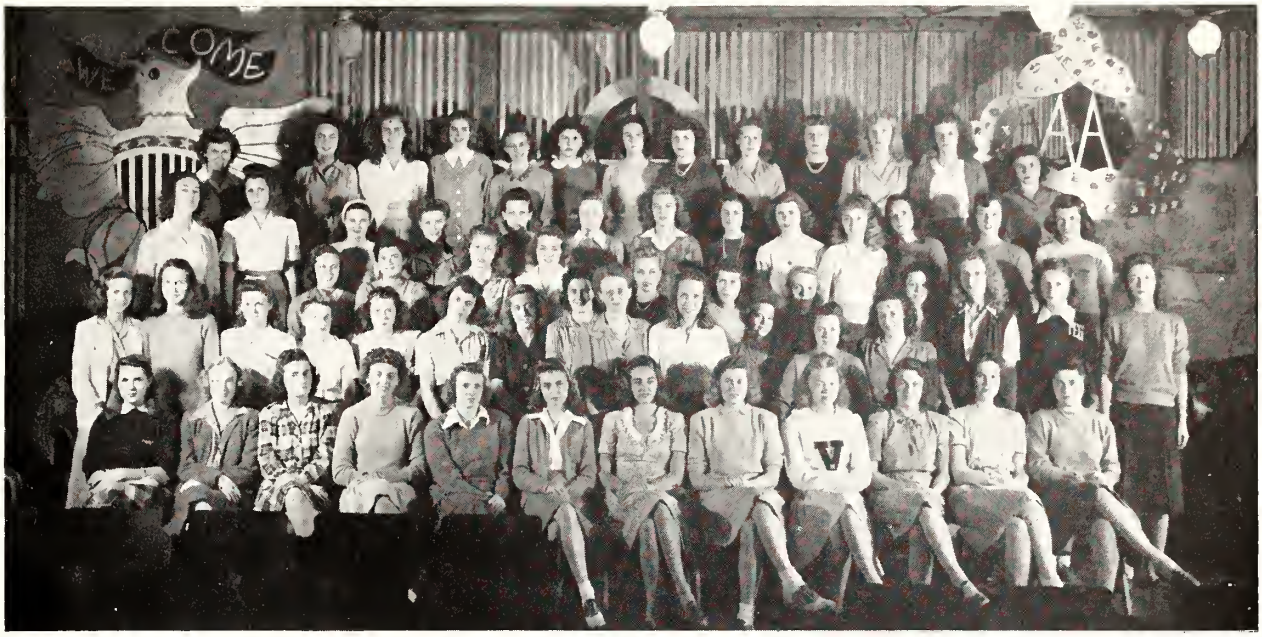

MEMBERS

Jane McDonald
Martha McDonald
Temple McAfee
Mary Major
Mary Jane Murchison
Allene Nelson
Sherilyn Nierstheimer
Roberta Oplinger
Blix Mary Pate
Sally Payne
Jeannette Pittman
Peggy Poston
Harriett Powlen
Pat Prather
Janet Rainsburg
Betty Reeves
Ann Resor
Norma Richards
Alice Robinson
Patsy Robinson
Catherine Rogers
Sylvia Schantz
Margaret Shirley
Ginny Simms
Annette Simmons
Mariada Simmons
Betty Speer
Helen Stegeman
Mary Jo Sternberg
Mary Ruth Stevens
Barbara Stevenson
Marian Stevenson
Georgiana Strong
Joan Stuver
Kaye Taylor
Peggy Taylor
Nancy Thomas
Martha Townley
Louise Tucker
Peggy Jo Varnadow
Carolyn Wilbert
Lillie Wilhelm
Geraldine Yeargain

Rehearsal Scenes for "Suspect," April 3, 1945.

Glee Club

"I hear America singing."

BETTY HELD . . . . . President

PATTY ESTILL . . . . . Treasurer

MISS LOIS SMITH . . . . . Sponsor

•

MEMBERS

Ann Abbott
Mary Blocher
Hazel Bohlinger
Mary DeMange
Lois Eich
Mary Winborne Evans
Pat Farrell
Jeanne Forney
Martha Goodrich
Harriet Harwood
Sally Hayden
Mary Allen Hess
Susan Hess
Alice Kain
Jane Mac Donald
Barbara McIntosh
Sara Spain
Allene Nelson
Prudence Smith
Janice Squires
Libby Sturgeon
Helen Stegeman
Martha Townley
Eugenia Williamson
Marie Whisnant

Gulf Park College Library

Banquet De La St. Charlemagne

LE PROFESSEUR EDMOND DE JAIVE

Directeur de L'Enseignement des Langues Romanes

•

HONORED STUDENTS

Carol Barnard
Betty Bermond
Mary Boatner
Zoe Brandau
Phyllis Castle
June Chapin
Betty Coleman
Ann Craver
Mary Creekmore
Shirley Cundiff
Marilyn Franklin
Alda Goidel
Barbara Hand
Mary Allen Hess
Carol Hicks
Helen Hillyard
Peggy Holtz
Louise Hume
Marilyn Inhofe
Jane Lampton
Eleanor Lang
Jean Leftwich
Adrienne Meek
Allene Nelson
Sherilyn Nierstheimer
Lolita Probert
Janet Rainsburg
Anne Resor
Alice Robinson
Patsy Robinson
Martha Ann Scott
Margaret Shirley
Marilyn Sunderlin
Peggy Tyler
Anne Wasem
Lillie Wilhem
Eugenia Williamson
Nancy Woodward

French Club

OFFICERS

PEGGY TYLER . . . . . President

ELEANOR LANG . . . . . Vice-President

PEGGY HOLTZ . . . . . Secretary

MARY BOATNER . . . . . Treasurer

EDMOND de JAIVE . . . . . Sponsor

MEMBERS

Carol Barnard
Betty Bermond
Zoe Brandau
Phyllis Castle
Betty Jean Coleman
June Chapin
Ann Craver
Shirley Cundiff
Marilyn Franklin
Alda Goidel
Barbara Hand
Mary Allen Hess
Carol Hicks
Helen Hillyard
Louise Hume
Marilyn Inhofe
Allene Nelson
Sherilyn Nierstheimer
Lolita Probert
Janet Rainsburg
Ann Resor
Alice Robinson
Margaret Shirley
Helen Stegeman
Marilyn Sunderlin
Anne Wasem
Eugenia Williamson
Nancy Woodward

Spanish Club

OFFICERS

ADRIENNE MEEK	President
MARTHA ANN SCOTT	Vice-President
MARY ALLEN HESS	Secretary
JANE LAMPTON	Treasurer
EDMOND de JAIVE	Sponsor

MEMBERS

Kathleen Adams
Ann Abbott
June Baber
Margaret Bell
Mary Boatner
Matilda Boyd
Ethel Bryan
Earline Burke
Sylvia Carp
Phyllis Castle
Jane Catlin
Nancy Chappell
Delma Ann Comer
Nelwyn Cooke
Miriam Cowan
Ann Craver
Marguerite Curry
Sheila Duffy
Sybil Elder
Lois Eich
Rita Finch
Jeanne Forney
Betty Gibson
Martha Goodrich
Virginia Gould
Ann Hall
Ruth Ann Hawkins
Betty Held
Jan Herrick
Peggy Holtz
Louise Hume
Nancy Hunt
Marilyn Inhofe
Margaret Jordan
Alice Kain
Polly Lauten
Marjorie Moore
Joellen Murdock
Sherilyn Nierstheimer
Mimi Nungesser
Roberta Oplinger
Harriet Powlen
Lolita Probert
Patsy Robinson
Lockert Rogers
Sally Shirley
Betty Speer
Phyllis Spencer
Helen Stegeman
Barbara Stevenson
Marian Stevenson
Marilyn Sunderlin
Juanita Swain
Peggy Taylor
Marilyn Thomas
Betty Ann Thompson
Jane Thompson
Barbara Tinsley
Mary Jane Turley
Marian Vaccaro
Mary Wharton
Ruth Willett
Joan Winn
Margaret Yager

Practical Arts Club

OFFICERS

MARY DELL DUCKWORTH	President
MATILDA BOYD	Vice-President
BARBARA KLEIN	Secretary
ANN BERRYHILL	Treasurer
MISS CECIL RAMSAY	Sponsor
MISS JANE ANN McCALL	Sponsor

MEMBERS

Mary Belcher
Betty Bermond
Caroline Birdwell
Hazel Bohlinger
Barbara Boyd
Mary Callaway
Nancy Chappell
Betty Jean Coleman
Jane Condon
Ruth Cowherd
Marystel Crafton
Dorothy Curry
Martha DeRossitt
Marda Dorward
Linda Edrington
Gail Eich
Lois Eich
Rita Finch
Alda Goidel
Pat Goodman
Kate Haggard
Barbara Hand
Pat Hardin
Mary Ellen Hardy
Mary Frances Hardie
Irmazell Harris
Virginia Harris
Harriett Harwood
Mae Harwood
Sally Hayden
Helen Hillyard
Jean Hoover
Marguerite Hornor
Heiskell Kemmer
Virginia Lowry
Nancy Mahery
Jean Martens
Emogene Olson
Carolyn Oldweilder
Peggy Poston
Jane Ann Pugh
Betty Reeves
Martha Rehorn
Betty June Richardson
Dell Robertson
Sally Shirley
Annette Simmons
Mariada Simmons
Sarah Spain
Helen Stegeman
Georgianna Strong
Martha Townley
Louise Tucker
Lea Ward
Marie Whisnant
Pat Wolf
Jo Ann Wylie
Geraldine Yeargain

GRANDAUGHTERS

Jane Ann Pugh

Sara Ross Spain

•

LITTLE SISTERS

Wilkie Jane Adams
Nelwyn Cooke
Lois Eich
Mary Allen Hess
Ethel Hooge
Nancy Hunt
Pat Karst
Heiskell Kemmer
Jane Lampton
Temple McAfee
Nancy Mahery
Ann Mason
Jeanette Pittman
Patsy Robinson
Barbara Stevenson
Marion Vaccaro
Jane Walterman
Ann Louise Wasem
Caroline Wilbert
Mildred Wright
Georgia Younger

Little Sisters Club

Service Daughters' Club

OFFICERS

MARJORIE MOORE . . . . . President

JERRY YEARGAIN . . . . . Vice-President

JERRY YEARGAIN . . . . . Chaplain

CURTIS SMITH . . . . . Secretary

CURTIS SMITH . . . . . Treasurer

MISS JANE ANN McCALL . . . . . Sponsor

•

MEMBERS

Anne Gentry	Doris Pounds	Mary Ruth Stevens
Barbara Hand	Dell Robertson	Mary Jane Turley
Polly Lauten	Catherine Rogers	Peggy Tyler
Ann Mason	Sara Spain	Jo Ann Wylie

OFFICERS

MARY WHARTON . . . . . President

ANN LINFIELD . . . . . Vice-President

MARJORIE NORVELL . . . . . Secretary

MARJORIE NORVELL . . . . . Treasurer

DEAN HATCHER . . . . . Sponsor

•

MEMBERS

Kathleen Adams
Wilkie Jane Adams
June Baber
Earline Burke
Sarah Frances Clark
Delma Ann Comer
Nelwyn Cooke
Ruth Elizabeth Gray
Mary Catherine Hanson
Carol Hicks
Patricia Karst
Ellen MacKinnon
Mrs. Dorothy Miles
Gene Robin
Georgia Salloum
Annette Simmons
Bette Simpson
Mary Jo Sternberg
Mary Ruth Stevens
Ruth Lloyd Willett

Mississippi Coast Club

State

ALABAMA

ARKANSAS

ATLANTIC SEABOARD

ILLINOIS

Clubs

INDIANA

IOWA

KENTUCKY

LOUISIANA

State

MIDDLE WESTERN

MISSISSIPPI

MISSOURI

OHIO

Clubs

TEXAS

TENNESSEE

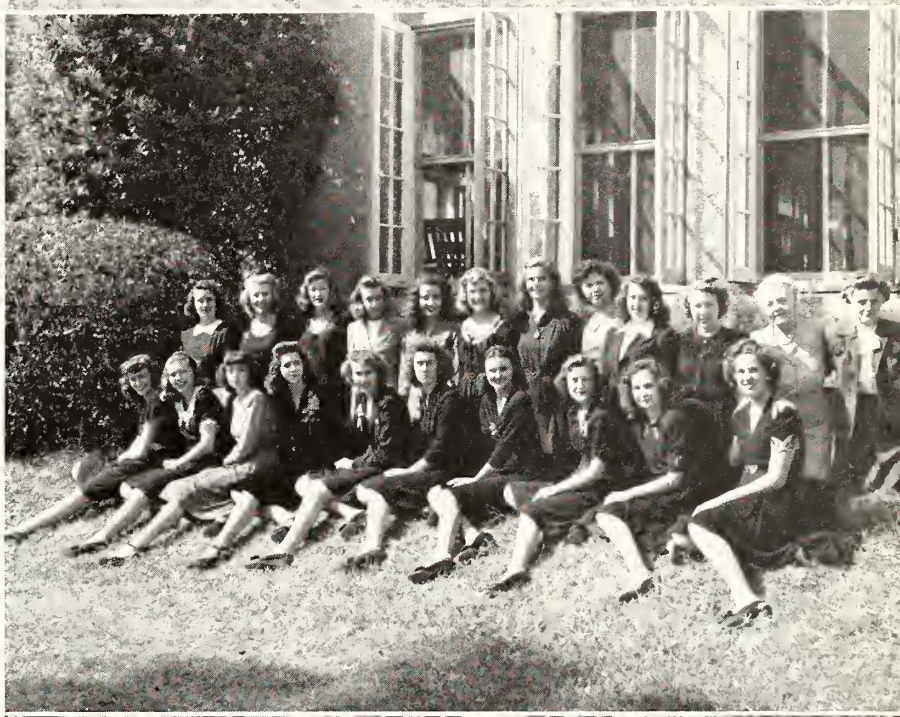

OKLAHOMA

"O Beautiful for Spacious Skies"

"We Love, Extol Thee"

"Our Fortunes"

KT

ALICE KAIN

MISS GULF PARK

ANN CRAVER

MOST CAPABLE

ALLENE NELSON

MOST ATHLETIC

SHEILA DUFFY

MOST INTELLECTUAL

ADRIENNE McARDLE

MOST ORIGINAL

JEAN DRURY

MOST ATTRACTIVE

JANE LAMPTON

MOST TALENTED

JANE McDONALD

BEST SPORT

MARY BELCHER

MOST POPULAR

JANE ANN PUGH

CUTEST

MARILYN THOMAS

HIGH SCHOOL CITIZENSHIP GIRL

PATTI ESTILL

MAY QUEEN

SONG TO THE MAY QUEEN

•

May Queen, May Queen,
Wondrously beautiful May Queen,
Homage to thee we pay,
As we crown thee
With hearts glad and gay.
May Queen, May Queen,
All rejoice,
Proclaim thee sovereign,
Love's own choice!

WILLIETTA EVANS

"A Copious Fountain of Personal Happiness"

"Thanks for this Wonderful Year"

"All Other Acts"

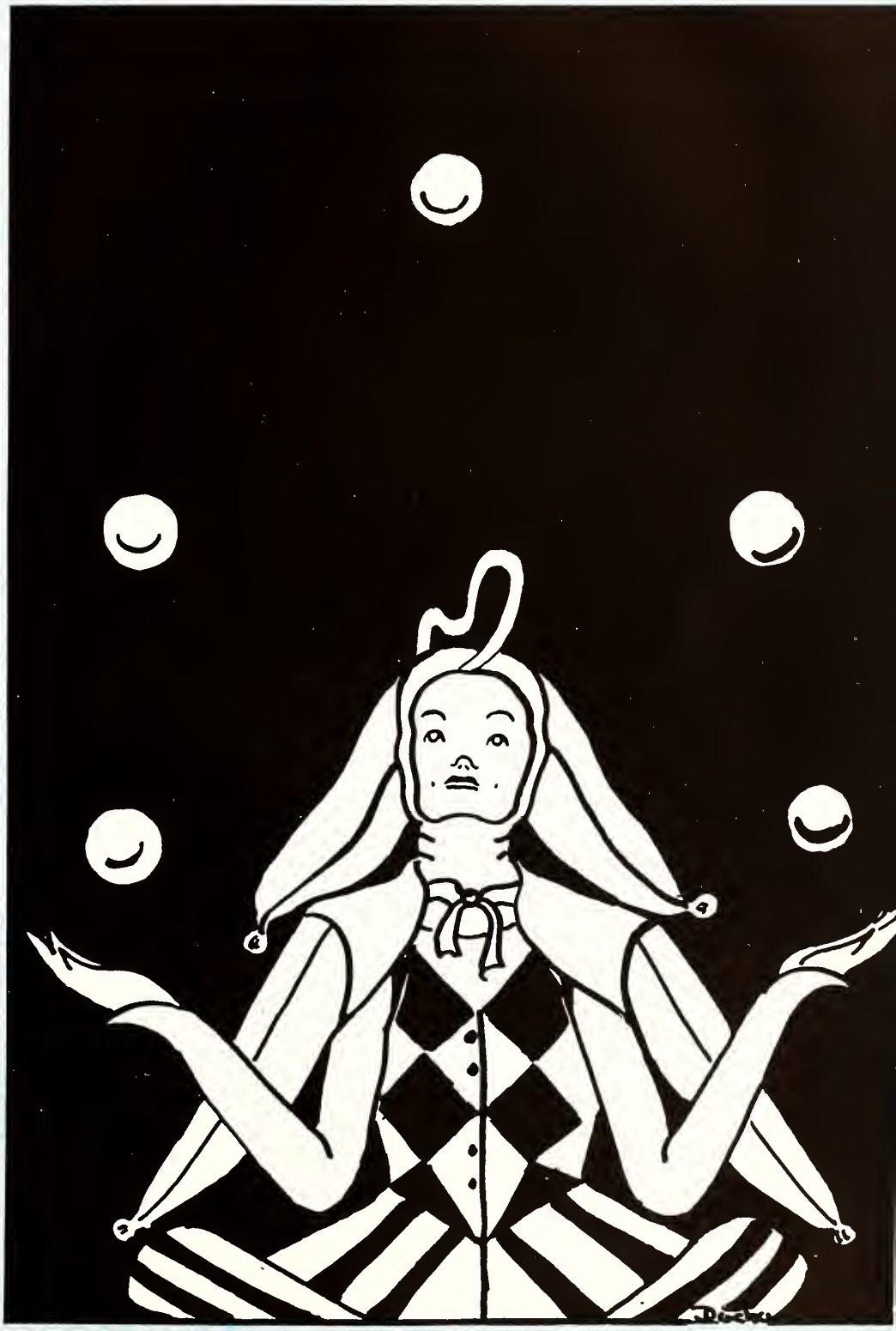

HUCKLEBERRY HILL

•

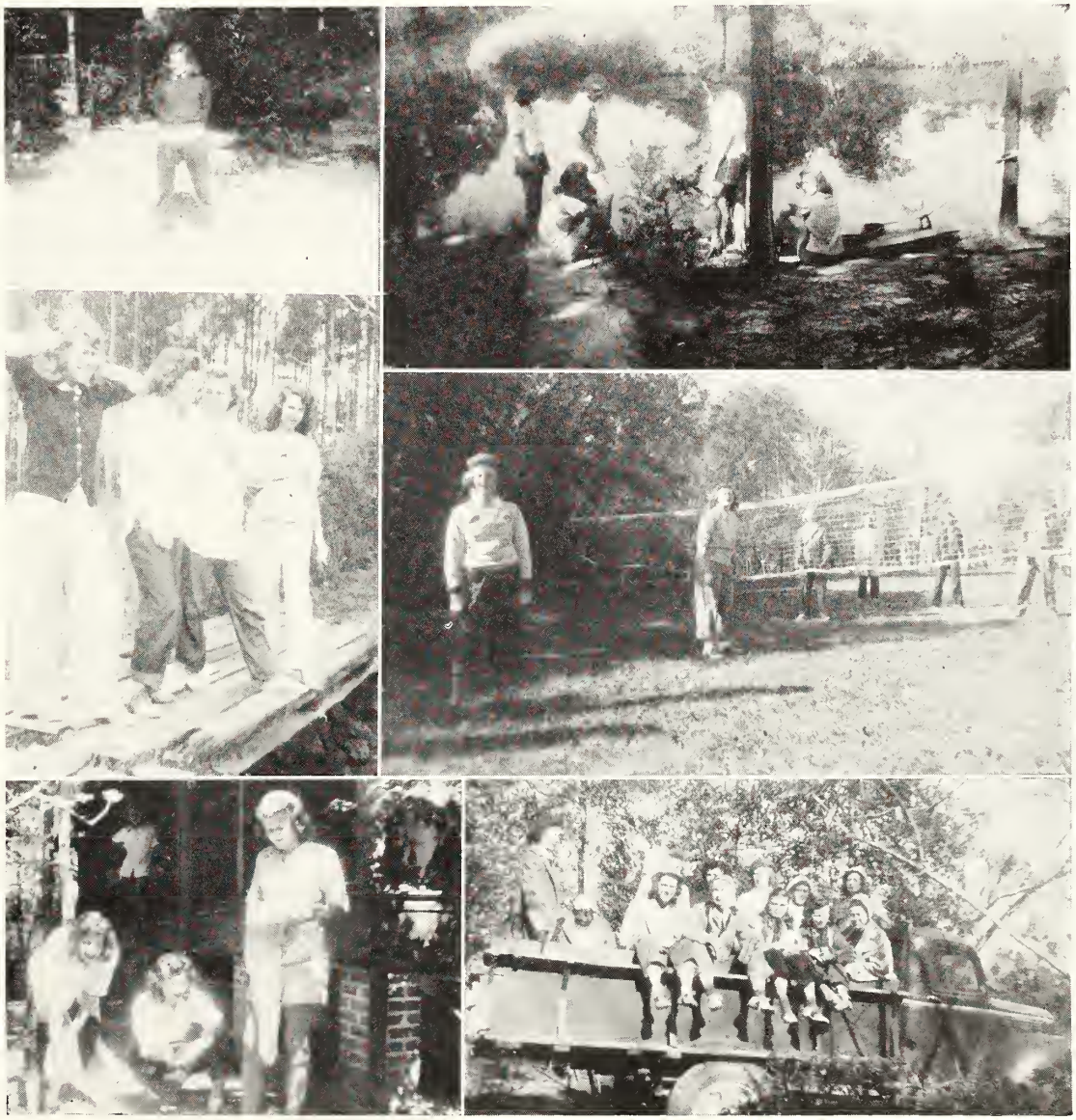

S I N G S O N G

•

TOP: SENIORS. BOTTOM JUNIORS

HIGH SCHOOL

"Shhhh—He's going to announce the winner!" After weeks of work and anxiety, we waited impatiently to hear the fateful answer—who had won Sing Song.

The Seniors, still arrayed in the ghostly costumes of their angelic scene, milled among the Juniors, who were hobbling on crutches and peering anxiously through bandages, too excited to discard the remains of their hospital ward scene. The High School girls, whose skit was on a reunion in 1954 and was last on the program, remained in the back, unable to make their way through the bustling crowd of angels and convalescents.

Each class sang its new pep song and Alma Mater, trying to calm their impatience while awaiting the judges' decision. After what seemed like centuries of waiting, Dr. Cox announced the winner—"The High School wins the Goat!" These words were a spark which set off a bombshell of screams, tears, and congratulations. The grand sportsmanship and good will of the girls, both winners and loosers, was a tribute to the Gulf Park motto, "Non Nobis Solum."

"His Majesty."

Stunt Night

M. C.

The Missing Link

High School Jitterbugs

Hitchhiking

Stunt Night

Little Red Riding-Hood

The Ozarks

Frankie and Johnnie

Hillbillies

THANKSGIVING DANCE

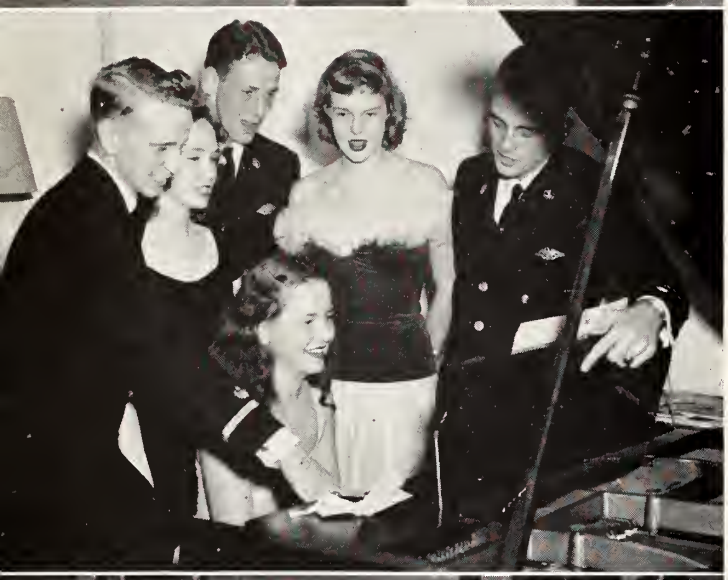

INTERMISSION

CAKE AND PUNCH

THE DAY AFTER

The Kid Party

Circus Tent

Jeanne Forney and Madge Johns
First Prize

Nelwyn Cooke and Mary Jane Murchison Third Prize

Harriet Powlen Second Prize

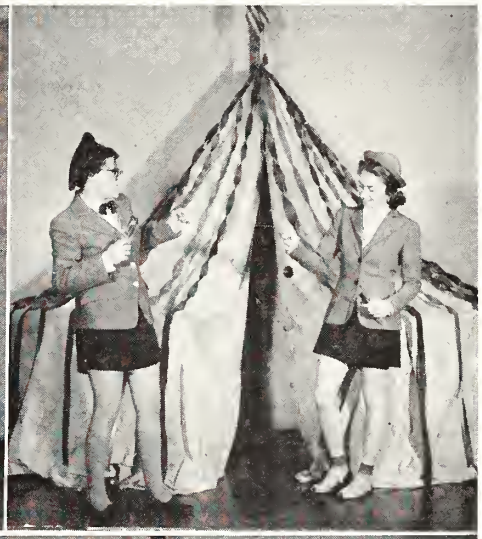

Tri Sorority Banquet

★

Presidents Ann Craver, Susan Hess, Jeanne Forney.

SPEAKERS' TABLE

EDGEWATER GULF HOTEL
February 5

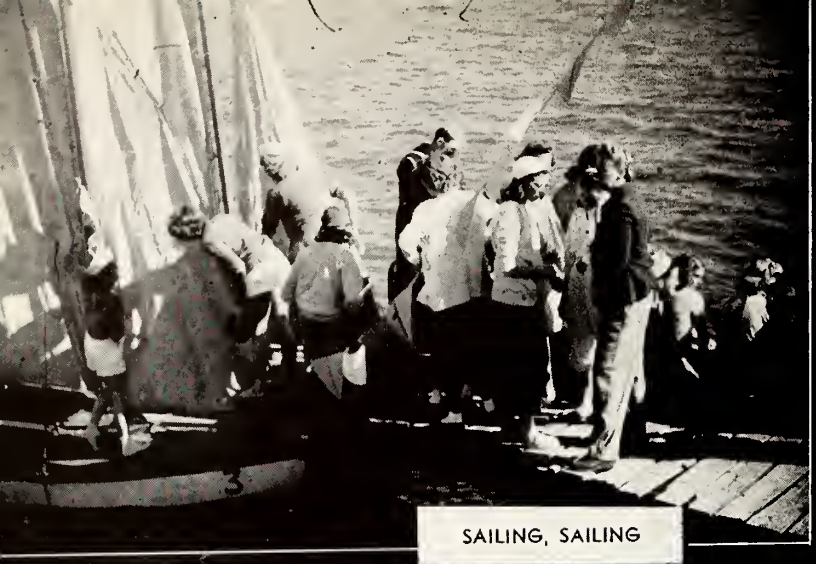

SAILING, SAILING

HAPPY AT THE HUT

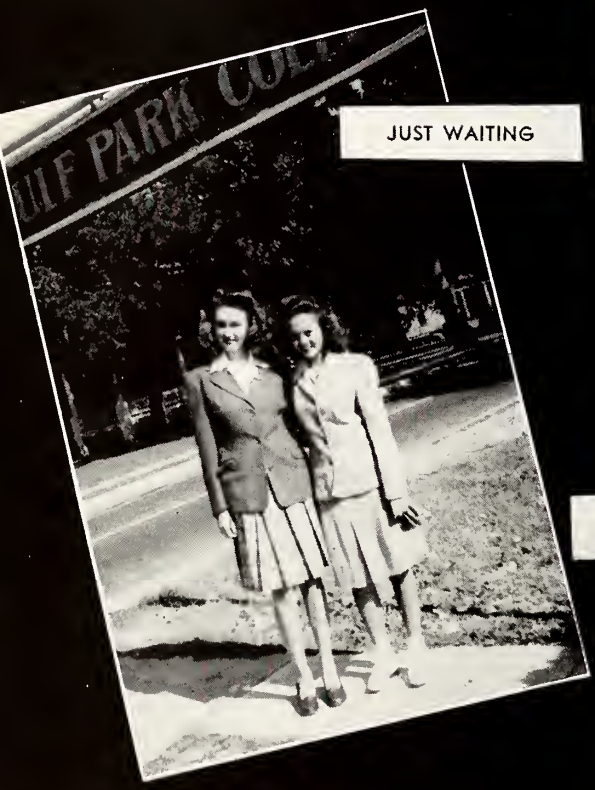

JUST WAITING

ROUGH, TOUGH, AND? CLOUGH

PICK UP

HELP!

FOR WHOM THE SMILE?

QUIT PUSHING

WHERE YA GOIN'?

THE CRYSTAL BALL KNOWS ALL

GULF PARK LOVELY COLLEGE? BY THE SEA

CORN COB BLOCHER

TIME TO POSE?

STUDIOUS SOUL, ISN'T SHE?

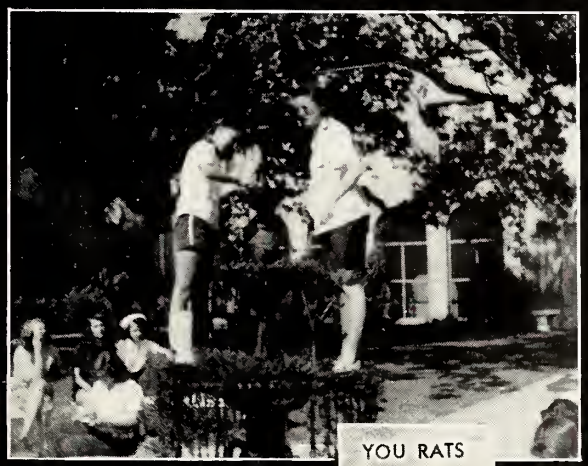

YOU RATS

SEA WALL SCENE

IN OR OUT?

OH! WHAT A BEAUTIFUL MORNING

FOREVER AMBER

STUDY IN LEGS

UNDER THE SPREADING CHESTNUT TREE

GUESS WHO?

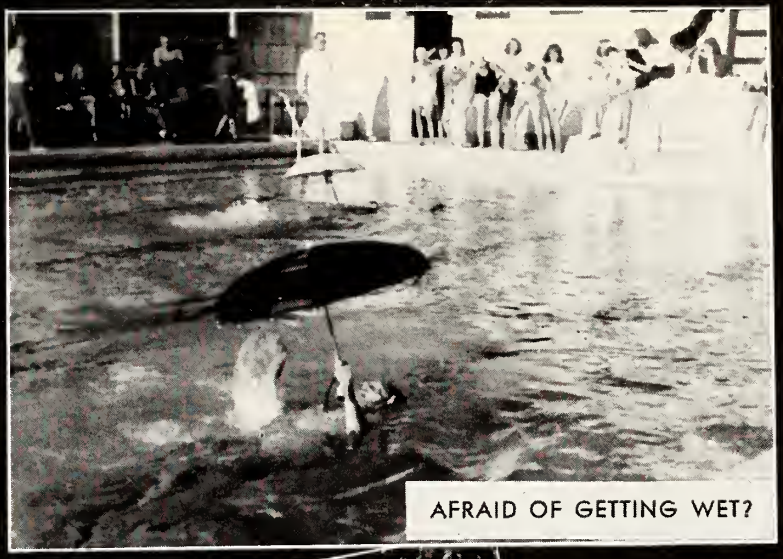

AFRAID OF GETTING WET?

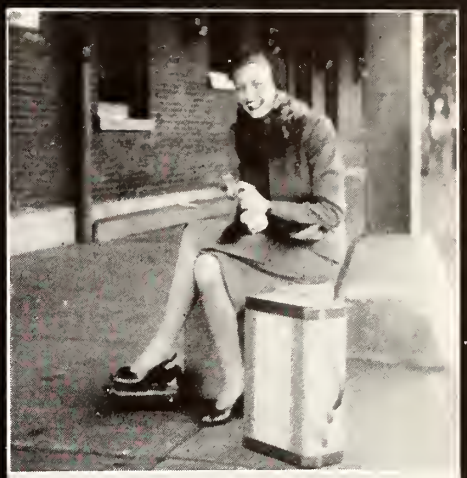

NEW ORLEANS, HERE SHE COMES!

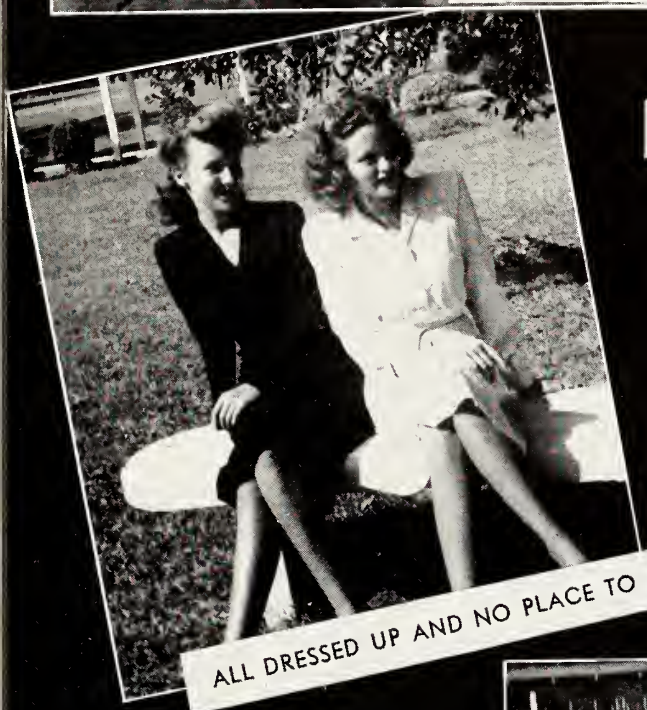

ALL DRESSED UP AND NO PLACE TO GO

MOTHERLY TYPE!

ALAH ALAH

PYRAMID IN THE SAND

WHAT THE WELL DRESSED GIRL WILL WEAR

GOING FISHING

Peanut Week

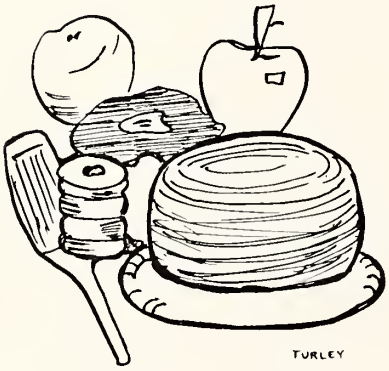

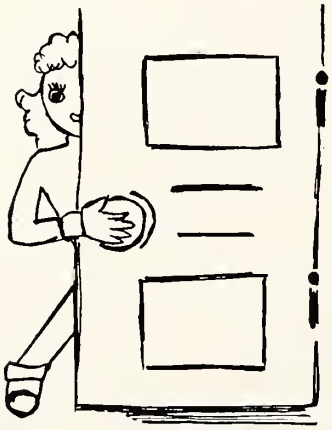

"Have you gotten anything from your shell yet?"—or "I have the most wonderful shell you ever saw," were just a few of the remarks which could be heard among the students during Peanut Week. You see, Peanut Week is a week set aside here at Gulf Park so that each girl can do good deeds for one of her classmates. Everyone has a Peanut for whom she does nice things and in turn she has a Shell who does nice things for her. Of course all this is kept secretive until the end of the week when each girl learns the name of her thoughtful Shell. There are many things which can be gotten from Peanut Week, such as the joy of giving and the joy of receiving—and topping the list are new-found friendships.

Those Seniors

"With Malice Toward None"

One week-end at Huck the girls had all said their prayers and gotten comfortable in their beds (if that's possible at Huck) when they noticed that the light was still on. They all blew but to no avail, so with, "Darn that Edison," Vicky did the good deed.

* * *

Will Mr. Cooke ever forget the alligator garfish, refugee from Huckleberry Hill, which he found in his fish-pond OR the mean little girls who put it there? Or does he know who?

Rogers and Murdock, unduly sad when in their bathtub, they found a crab; Mim and Butch said that they weren't bad, but thought biology specimens the sad ones' fad.

* * *

Phylliss Spencer and Margaret Yager walked to the end of the pier one evening to watch someone run the speed boat. And do you know that it rained on the end of the pier while they were there (they said) when they came back drenched.

Jokes

CHORUS: Stege, Murdock, Craver.

"Blood on the saddle, blood on the ground."

Reason: Murder at Sigma Psi.

Hank Ainsworth will never know how she got in her own bed after starting out to spend the night with Liz Knabb.

Shorty Gentry: "Miss Smith, I'm so-o-o-oo discouraged."

Miss S. K. Smith: "That's all right, go on have a good time."

And have you seen Jean Grey and Helen Gramley take-off in "Leaping Lena"?

Mrs. McElroy: "How would you rescue a man from drowning?"

Kit Mason: "Well, first you take the man out of the water then you take the water out of the man."

Mary Frances (Texas): "What state do you come from?"

Ann Resor (Indiana): "From the best state in the Union."

Mary Frances: "Poor girl, you've lost your accent."

Chick: "Hi, Rembrandt."

Dopey: "Hi, Michelangelo."

Chick: "My art today even surpasses my art yesterday."

Dopey: "I was so upset last night that my perspective is ruined for a week."

Chick: "Oh, those water colors! Today I feel the flame burning within me."

Dopey: "You have the divine spark."

Everyone Knows

But if you don't believe that Floyd Alga Rush is the best pole vaulter in Kansas City, just ask Stevie.

That Joan Hawley eats her razor soup so that she'll be eversharp.

About the bug Martha McDonald put in Tim's ear.

Why they call June Sherrouse "Venus."

About the Branch of Little Man's between Rooms 91 and 93.

That Norma Loves George—but which one?

Of the day the water started spouting all over "Bugs" and Shorty's room.

Zooie: "What you need is a good stooge."

Cheekmore: "Well, why do you think I room with you?"

Mike: "Did you hear that Skinner's here?"

Bucky: "Did your 'Mothae' tell you that?"

Inspiring Messages for the Day

Is it true what they say about Dixie? Does the sun really shine all the time?

"Pennies for Vicknair."

Bris put in a long-distance call collect to Hartford, Ky., and to her amazement she got a grocery store which accepted the charges.

Shorty Blocher celebrated March 21st forcibly in the fountain pool.

Everyday Greeting

Sal Payne: "You darn little Indian."

Jane Catlin: "You big ole Swede!"

Jokes

Mrs. Hardy: "What is a prime minister?"
Cy: "A preacher at his best."

What does Robert Taylor have that gets them? Ruth Barnes and Jean Leftwich got up at 6 a.m. to catch him in the Roosevelt Coffee Shop, for his autograph, after they skylarked around to find out when he ate breakfast.

Station G. P. C.

Commercial from Ma Bell's Bootery.

Pause for prayers from Sister Belcher.

Presenting Virginia Lowry, one minute of silence from Birmingham, Ala., the Magic City where Vulcan stands. (Especially appreciated by Delta Alpha rats.)

Famous Last Word:

Creekmore: "Gulf Park isn't an education, it's an endurance test."

Chorus (vaudeville)

Jean Sackman: "Just because you like bananas is no sign you're one of the bunch."

Mariada Simmons: "Just because your head comes to a point is no sign you're sharp as a tack."

Lois Eich: "Just 'cause you're a torch-bearer, don't think you're so bright."

Nancy Hunt: "Just because you know how to milk a cow doesn't mean you have pull."

Jane Quisenberry: "Just because you have a sunburn, don't think you're so hot."

Miss Morris: "Now, Blix, if I subtract 3/8 from 3/4, what is the difference?"

Blix: "That's what I say. Who cares?"

Jeannette Pittman was either financially embarrassed or forcibly struck by the food shortage because that cigarette which she ate for one dollar couldn't have been that tasty, the kind of tobacco they use these days.

Hair

Heiskell says, "Black, red, what next?"

Zoe held her candle just a bit too near Marda's hair—apparently, at sorority initiation.

Ann Abbott to little boy on pier: "Are you from Texas?"

Little Boy: "No, I just talk that way 'cause I have a cold!"

Three Stooges

Butch: "O. K."

Putt: "Sunny-gun."

Craver: "Well, you've convinced me."

Marilyn Sunderlin to blind date: "What's the difference between marching and dancing?"

Soldier: "I don't know."

Marilyn: "I didn't think you did. Let's sit this one out."

Remember the day Mim came screaming down to the smoker that her gold fish had had babies . . . they were only Jean's from across the hall.

Tack-room Talk

Betty Hutchens admits that there is a connection between "T-bone," G.C.M.A., and A Gulf Park Pony."

Play-boy kicks Georgianna: Georgianna retaliates.

Jokes

Alice Kain tried to mount on the wrong side of the horse at Gymkana, scaring it so that it trotted to the finish line with Alice hanging across it.

"If you want to ride with the greatest of ease,
Then report to the girl on the flying trapeze."
Putt.

Miss Thompson candidly called Helen Lawrenz a "bloomin' idiot" when she halted her horse to pick some flowers with which to adorn herself.

Quotes for Which They Are Famous

Vicky: "Touchey a la mourt."

Stupe: "Honey, it's terrific."

Miss Goe: "Fold 'em up, shoot 'em up, never see 'em again."

Joanne Winn: "Really? You swear?"

Ginny Hill: "You are soooo right."

Lillie Wilhelm: "Peep!!!"

Mrs. Davisson: "You girls, sign your names here."

Rita Finch: "Hellllllllllo!"

Nancy Woodward: "What a jab!"

P. T.: "I'm sooooo depressed."

Dopey: "I feel fine."

Sal Shirley: "Hufaloo, Snookie."

Mama Rine: "Shhhhh . . ."

Jean Grey: "Grrrrrramley."

Townley: "I wish you would look at the way my laundry came back."

Sal Payne: "I'm surry."

Martha McDonald: "I've got a confession to make."

Con: "What **is** her name?"

D. D.: "Brother, what's inside?"

Macky: "Will you walk me down the hall?"

Fryer: "Well, after all, I did do a solo."

Ro and Tinsley—Hikes in the country.

A: "Charge!"

Peggy Taylor: "When Irish eyes are smilin'."

Bucky: "Now lemme tell you . . ."

Mrs. B.: "That was the last bell, girls."

Forney: "Hy, T."

Murdock: "Now listen, who took my squirrel shoes?"

Gulfport Telephone Operator: "Deposit a nickle," she said simply.

Thomas and Fullen: "That's life."

Liz Knabb: "Life is **heck!"**

Cundiff: "Shucks."

Curtis: "Did I get a letter from **Albert?"**

Stevoe: "I got the urge to regurge."

Glass: "Let's face it."

Estill: "Mercy Percy!"

Castle: "I was in a bitter mood."

Belcher: "It's **got** to go."

Goda: "Tabu."

Emogene Olsen: "What kind of saddles do you use up in Montana—ones with horns or without?"

Harriette Reif: "Without—Not much traffic up there."

Marilyn Inhofe cut her hair in a novel way. Entering the Ad Building she tripped on the rubber mat and as she fell her head went through one of the glass door panes severing some of her golden locks.

One for the Faculty

Mrs. Cox stopped her car to ask Marge Moore, Mac Oldweilder, and Juanita Swain to ride from Little Man's back to school with her. Two got in and Mrs. Cox drove on, never realizing that she had left one.

Talking about a gift to leave to the school from the Senior Class, Vicky piped up: "It'll take at least 20 dollars."

Jokes

Miss Evans in English Literature Class: "What is a palmist?"

Stude: "A fortune teller."

How inconsiderate of Mama Marsh to walk in at such a time and how utterly embarrassing to Tarzan (Shirley Dillon), her mate (Jane Quisenberry), and Boy (Nancy Hunt) just in the best part of the game—just as Tarzan prepared to leap from the radiator.

A must on the list of Gulf Park concerts is the Chattanooga Opera Company's rendition of "The Story of the Handsome Mountain Boy and the Beautiful Mountain Girl," sung only as Ann Hall and Booga Bryan can do it.

ANY SIMILARITY IN THIS ARTICLE TO PLACES OR PERSONS, LIVING OR DEAD, OR ACTUAL EVENTS IS PURELY COINCITENTIONAL.

"LET ME SHOW YOU THE ROOM I HAD WHEN I WAS AT GULF PARK!"

REMEMBER—

Our Boys in Service

WRITE TO THEM

War Bonds and Stamps

BUY THEM

Our Advertisers

PATRONIZE THEM

Every Time You Can

HANCOCK BANK

SERVES

THE MISSISSIPPI GULF COAST

★

GULFPORT
PHONE 43

PASS CHRISTIAN
PHONE 73

BAY ST. LOUIS
PHONE 108

HOTEL MARKHAM

Gulfport's Finest Hotel

Every Room
With Bath
Strictly
Modern and
Gulfport's
Only
Fireproof
Hotel

All
Outside
Rooms

EUROPEAN PLAN

Students of Gulf Park College, their friends and relatives are cordially invited to make themselves at home in this hotel whenever they are in Gulfport.

Artesian Swimming Pool
Roof Garden (160 Feet Above the Gulf)
Crystal Ballroom — Air Conditioned Coffee Shop — Gold Room
Beauty Parlor — Barber Shop

Complete Valet Service
Automobile Storage Garage
Travel and Information Bureau

"An Institution in Keeping With the Grandeur and Beauty of the Mississippi Gulf Coast"

Member of American Hotel Association

A. P. SHOEMAKER, JR.
Managing Director

FRANK FAGAN
Resident Manager

THE CORNER HOUSE

Located in the Markham Hotel

For Gifts, Novelties, Sodas, Sandwiches, Candies, Etc.

Just tell your friends to meet you at the Corner House • Patronized and Approved by Gulf Park College

Northrop's

Davidow • SUITS • DRESSES

Carolyn Modes • COATS • SUITS • DRESSES

Jeanne Barrie • COATS • SUITS • DRESSES

Brewster

Claussner • HOSE

Van Raalte • SILK UNDERWEAR

Fashion Plate • SHOES

• HATS

Dorothy Gray and DuBarry
FACIAL CREAMS AND CLEANSERS

• Tabu • Lentheric • Prince Matchabelli PERFUMES

Compliments
of
LOOSE-WILES BISCUIT COMPANY
Bakers of
SUNSHINE BISCUITS

PALMER INSURANCE AGENCY
Hatten Building
Suite 313

PHONE 82 GULFPORT, MISS.

GREETINGS TO GULF PARK
JACKSON AND TAYLOR
ALL FORMS OF INSURANCE
Life, Accident, Automobile, Fire
Representative
The Travelers Insurance Company
HARTFORD, CONN.
Bank of Gulfport Bldg.
Telephone 46 Gulfport, Miss.

Compliments of
HANCOCK INSURANCE AGENCY, INC.
INSURANCE IN ALL ITS BRANCHES
Fire, Casualty, Fidelity, Tornado, Bonds
A. A. SCAFIDE, Agent
Phone 108 Hancock Bank Bldg.
BAY ST. LOUIS, MISS.

BRANDON & LONG
Incorporated

INSURANCE AND BONDS

PHONE 1313 GULFPORT, MISS.

With Our Compliments to
Gulf Park College

Whom We Have the Pleasure of Serving

H. T. COTTAM COMPANY

PHONE 182 GULFPORT, MISS.

STEWART-SNEED-HEWES
Incorporated

INSURANCE AND BONDS

Insure and Be Sure

1414-B 25th Ave. Phone 170

GULFPORT, MISSISSIPPI

FRANK'S PLACE

For Fruits and Produce
Oysters in Season

Phone 9140

"WE SERVE GULF PARK—
LET US SERVE YOU"

LORAINE FLOWER SHOPS

"Coast's Leading Florist for Three Generations"

GULFPORT
PHONE 1959

PASS CHRISTIAN
PHONE 234

Free Delivery to All
Parts of Coast

LORAINE R. ADAMS, Manager

TOMLINSON INSURANCE AGENCY

S. A. TOMLINSON, Agent

Hancock Bank Building

PHONE 135 GULFPORT, MISS.

Compliments of

RANKIN-WEBB INSURANCE AGENCY

GULFPORT, MISS. PHONE 31

GULF PAINT & GLASS CO., Inc.

GULFPORT, MISSISSIPPI

Paints, Varnishes,
Wall Paper and Glass

WE SERVE GULF PARK—WHY
NOT YOU?

PHONE 522

Compliments of

BARRETT'S CLEANERS

TO

The Students of Gulf
Park College

We are Grateful for the Privilege of
Serving You

PHONE 6

YOU'RE ALWAYS WELCOME

AT

GRANT'S

WALGREEN SYSTEM DRUG STORE

Phone 702

HOUTZ

SODAS—LUNCHES—GIFTS—DRUGS
CIGARS—MAGAZINES
SUNDRIES

Fourteenth Street Nos. 2217-19

GULFPORT

THE MERCHANTS COMPANY
OF MISSISSIPPI

The Most Complete Wholesale Food and Grain Service in the South

Phone 1877

28th Ave. and 13th St. Gulfport

COMPLIMENTS

OF

THE JAY-JAY MOTOR COMPANY

Gulfport, Mississippi

Phone 1136

COMPLIMENTS

OF

J. C. PENNEY COMPANY

Phone 351

MERCHANT'S CAFE

Twenty-Sixth Avenue—Next to Paramount Theatre, Gulfport, Miss.

EXCELLENT FOOD

R. S. LONG, Owner Phone 797

Get It From

Smith-Todd Hardware Co.

Gulfport, Mississippi

Phone 81

SOUTHERN SPECIALTY SALES CO., INC.
LAWN MOWERS
821 St. Charles New Orleans, La.

Compliments of
BUTLER AND BARRETT INSURANCE
Gulfport, Miss. Phone 128

J. A. STYRON ENGRAVING COMPANY
ENGRAVERS—STATIONERS
607 Milam St. Shreveport, La.

Barber and Thatcher
Sporting Goods—Novelties—News
Lending Library, Greeting Cards
Phone 236 Gulfport, Mississippi Box 306

ENGLISH VILLAGE TOURIST COTTAGES
One Block East of Gulf Park
Recommended and Patronized by Patrons of Gulf Park College
PHONE 325-J

Compliments of E. A. LANG
Pass Christian, Miss.
INSURANCE REAL ESTATE

Compliments of
GULFPORT OFFICE OF
SOUTHERN BELL TELEPHONE AND TELEGRAPH CO.
Gulfport, Mississippi

Compliments of
ROBERT H. CROOK
Certified Public Accountant
Meridian, Miss.

Stratakos Candy Company
Makers of
FINE HOME MADE CANDY
AND PECAN PRALINES

BARTLETT CHEMICALS, Inc.
Water at Gulf Park College Purified by Chlorination with "Diamond" Brand Liquid Chlorine
Sold by
BARTLETT CHEMICALS, Inc.
New Orleans, Louisiana

THE "Y" HUT
Appreciates Your Patronage

MARINELLO BEAUTY SHOPPE
2417 14th St. Gulfport, Miss.

Compliments of
BELL CAB COMPANY
Phone 2
Twenty-seventh Ave. Gulfport, Miss.

GULFPORT LUMBER AND COAL COMPANY
All Kinds of Building Material
Phone 406 Gulfport, Miss.

HOWELL HOUSE
For the Gift Unusual
Gulfport, Miss.

Southern Stationery Co.
Stationery, Greeting Cards, Portable Typewriters Sold and Serviced
Phone 520 for Delivery

GREAT SOUTHERN HOTEL

THE ARISTOCRAT OF SOUTHERN TAVERNS

In a Tropical Garden on the Beach

Rates by Day and Month

HOME OF MISSISSIPPI'S FINEST COFFEE SHOP

Fireproof Sprinkler System

PHONE 1861

S. J. SAVARESE, Manager

ALAMEDA COFFEE

At Your Grocer's

None Better~

Prove It For Yourself

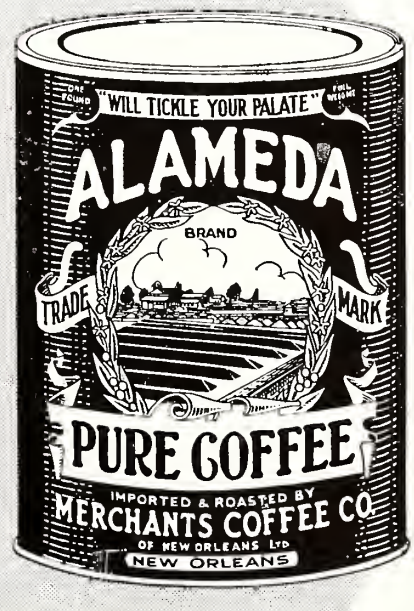

THE BEST FOODS AVAILABLE

Attractively Served

SOUTHERN GRILL

TOM LAMBRAKIS

Phone 475

2615 14th St. Gulfport

COMPLIMENTS

OF

GULFPORT CHAMBER OF COMMERCE

GULFPORT LAUNDRY & CLEANING CO.

A Modern Up-to-Date Plant

YOUR LAUNDRY, DRY CLEANING, DYEING, RUG CLEANING IS SAFE IN OUR HANDS

We Store Rugs and Clothing

WE SERVE GULF PARK COLLEGE

1318-22 Thirtieth Avenue Phone 280 Gulfport, Miss.

JONES BROS. DRUG CO.

The Rexall Store

☆

GULFPORT, MISSISSIPPI

PHONES 130, 131

GULF PARK COLLEGE

BY-THE-SEA

A Fully Accredited Junior College for Girls

Outdoor Life the Year Round
Delightful Surroundings and Climate on the Beautiful Mississippi Gulf Coast

THE LIBERAL ARTS COURSE

COMPRISES TWO YEARS' COLLEGE WORK, IN ADDITION
TO THE HIGH SCHOOL

MUSIC, ART, SPEECH, HOME ECONOMICS, SECRETARIAL SCIENCE,
AVIATION, PHYSICAL EDUCATION

National Patronage, Limited Enrollment

PRESIDENT RICHARD G. COX

GULFPORT, MISS.

Golf, Tennis, Riding, Swimming,
Boating and Fishing

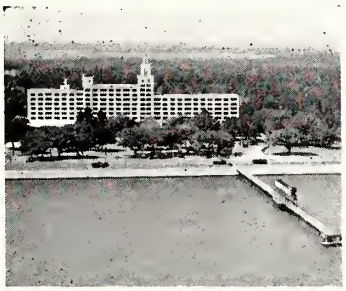

EDGEWATER GULF HOTEL

EDGEWATER PARK

On the Mississippi Gulf Coast

A. P. SHOEMAKER, JR., Manager

Between Biloxi and Gulfport

Phone 1270 **Open the Year Around**

THE ELITE SHOPPE

LADIES WEARING APPAREL

Phone 414 2418 Fourteenth Street

GULFPORT, MISS.

GRAEME-GULFPORT MOTORS

Hudson—Willys—Nash

2117 14th Street Phone 283

O. K. SHOE SHOP

For the Best of Material and Quality
Workmanship

Leave Your Shoes With Us

THE OFFICE SUPPLY COMPANY

2505 14th Street Phone 1011

Stationery—Greeting Cards—Gifts

Compliments of

STONE ICE CREAM COMPANY

Phone 1755 2223 Fourteenth Street

ELBERT DOLE

Portraits and Scenic Photography

Just East of College Campus

Genuine Engraved: Commercial Stationery, Social Invitations, Calling Cards

SCHMIDT BROTHERS

Steel and Copperplate Engravers

Since 1894

Diplomas—Commencement Invitations

Phone Raymond 1461

615 POYDRAS ST. NEW ORLEANS

The Yellow Cab Company

WILBER L. GLASS

Manager

Ask About U-Drive-It Service

Phone 600

2612 14th Street

GULFPORT, MISS.

COMPLIMENTS

OF

MISSISSIPPI POWER COMPANY

KOURY'S

MEN'S AND BOYS' WEAR · EXCLUSIVELY

Phone 223

GULFPORT, MISSISSIPPI

HAUSMANN, INC.

New Orleans' Leading Jewelers

SPECIAL DEPARTMENT FOR COLLEGE AND FRATERNITY JEWELRY

We Carry a Full Line of Favors Suitable for All Occasions

Gulf Park College Library

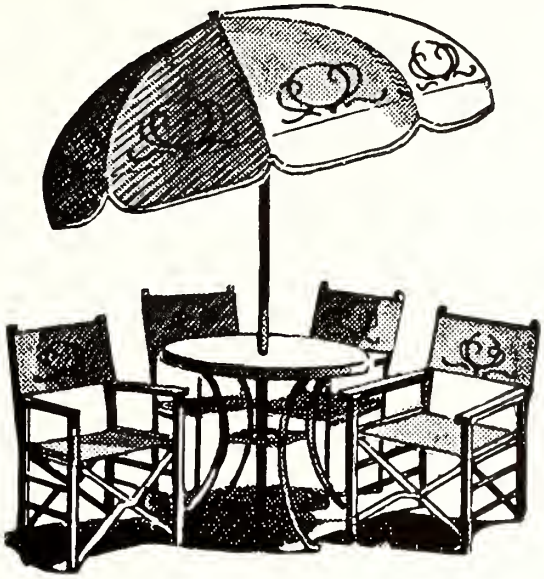

J. C. CLOWER FURNITURE CO.

"The Furniture Men"

FURNITURE AND HOUSEHOLD FURNISHINGS

GULFPORT, MISSISSIPPI

HAMILTON BROTHERS COMPANY, INC.

HEATING, PLUMBING, SHEET METAL, ROOFING

Quick Repair Service

Phones 88-488 Gulfport, Miss.

GULFPORT SHOE SHOP

(CABIBI'S)

MODERN EQUIPMENT

We Feature Invisible Half Soles

2609 14th Street Gulfport, Miss.

JOSEPH K. FASOLD

JEWELER

We Specialize in College and Fraternity JEWELRY

2412 14th Street **Gulfport, Miss.**

IF IT'S IN THE DRUG LINE . . .

DAY'S

HAS IT!

DAY DRUG COMPANY

Phone 11 Gulfport, Mississippi

COMPLIMENTS

OF

THE LITTLE MAN'S

One Block West of Gulf Park

Where the Gulf Park College Students Congregate

RICH'S FLOWER SHOP

Phone 47

Night Phone 247

2414 14th Street Gulfport, Miss.

THE DAILY HERALD

Mailed to Your Address for Only 85c a Month

Herald Building Biloxi, Mississippi

Herald Building Gulfport, Mississippi

MILLER BRYANT PIERCE

Division of L. C. Smith & Corona Typewriters, Inc.

Manufacturers of

Inked Ribbons and Carbon Papers

General Offices and Factory

AURORA, ILL., U. S. A.

Mobile Branch

L. G. BEAUVAIS, Manager

305-6 Merchants National Bank Building

Mobile, Alabama

MONTAG BROTHERS
Incorporated

Manufacturers of

MONTAG'S FASHIONABLE
WRITING PAPERS

Gulf Park College Students' Store Recommends
Our Stationery

Atlanta, Ga. New York

COMPLIMENTS
OF

SANITARY FISH AND OYSTER COMPANY
AND

CENTRAL PAPER COMPANY
Phones 926 and 927
Postoffice Box 363

17th St. and 26th Ave. Gulfport, Miss.

MOODY'S TOURIST COURT
(Recommended by Gulf Park College)

TWO MILES EAST OF
GULF PARK COLLEGE

Who Recommends Unreservedly These Beautiful, Cool Camps to Our Patrons While Sojourning on the Coast

Box 202 **Gulfport** **Phone 9181**

THE

DIXIE PRESS

CREATIVE
PRINTING

GULFPORT, MISSISSIPPI

GULFPORT PRINTING COMPANY
RALPH E. BRASH, Manager

SPECIAL COLOR WORK
SCHOOL AND COLLEGE PRINTERS
EMBOSSED AND ENGRAVED
STATIONERY

Phone 789 Gulfport, Miss.

USE
GOOD GULF GASOLINE

Distributed by

N. F. HERTZER

GULFPORT, MISSISSIPPI

Gulf Park College Girls
Select Their Clothes

at

GUS
MAYER
CO. LTD.

New Orleans

Phone 330 Box 86
1325 Twenty-eighth Avenue

COAST ROOFING AND SHEET METAL
Incorporated

N. A. RICE, Manager **Gulfport, Miss.**

Complete Equipment to Fabricate All Forms of Sheet Metal Work

Approved Roofers and Distributors of Composition Roofing, Asbestos, Slate and Tile

Drink

Coca-Cola

in Bottles

Telephone 374 GULFPORT 29th Ave. and 13th St.

You'll Enjoy Doing All of

Your Shopping

at

HOLMES

New Orleans' Quality Department Store

Compliments of

GULFPORT FEED STORE

We Serve Gulf Park College

May We Serve You?

1600 25th Avenue Phone 151 Gulfport, Miss.

COMPLIMENTS
OF
BILOXI-GULFPORT
CITY LINES
Incorporated

•

Phone 606

•

GULFPORT, MISSISSIPPI

COMPLIMENTS
OF
GULFPORT SHEET METAL
WORKS
MARK THOMAS
Owner
2415 18th Street Telephone 755

BESSE-HUBER JEWELER CO.
Jewelry That Is Different for the
Person Who Cares
1316 25th Avenue Telephone 679

For Bakery Products at Their Best, Visit
WEDDING BAKING CO.
2604 13th Street Telephone 380

Good Food

Refurbished, remodeled, refurnished and reequipped, we are prepared to give you the best service possible under present conditions.

THE TOWN HOUSE
2406 14th Street
GULFPORT MISSISSIPPI

For that unusual package of goodies as well as standard baking products, call at
SUNLITE ELECTRIC
BAKING SHOP
E. E. BROWN, Manager
1316 27th Avenue Telephone 1767

For Radios, Records, and Sheet Music
visit
THE RADIO SHOP
1307 26th Avenue Telephone 112

NORMAND'S
GULF SERVICE STATION
13th Street & 30th Avenue
GULFPORT, MISS.

American and European Plan Hotel

Four Miles West of Gulf Park College

Every Room with Tub and Shower

Fireproof Sprinkler System, Steam Heat

THE GREY CASTLE

On U. S. Highway 90 Pass Christian, Mississippi

GULF NATIONAL BANK

GULFPORT, MISSISSIPPI

Member Federal Deposit Insurance Corporation—Federal Reserve System

Only National Bank on Mississippi Gulf Coast

Extends

GREETINGS

TO

GULF PARK COLLEGE

Your best investment for the future is GOOD HEALTH. For health, a long happy life and beauty, drink Borden's pasteurized milk regularly.

Nothing is more refreshing and nourishing than Borden's creamy, smooth ice cream and sherbet. It's so wholesome, pure, and good.

Remember—IF IT'S BORDEN'S—IT'S GOT TO BE GOOD!

Borden's

PASTEURIZED DAIRY PRODUCTS

Air-tight Bottles for Your Protection

GULFPORT—BILOXI—PASS CHRISTIAN—BAY ST. LOUIS—PASCAGOULA

Phone 216—All Cities Listed Above

M. SALLOUM DEPT. STORE

Best of Everything for the Entire Family

CORNER OF 26TH AVE. AND 14TH ST.

PHONES 673—169

Worlds Largest Publishers

THIS BOOK DESIGNED AND PRINTED BY

Benson

PRINTING COMPANY ☆ NASHVILLE

of College Annuals

Autographs

Autographs

Gulf Park College Library

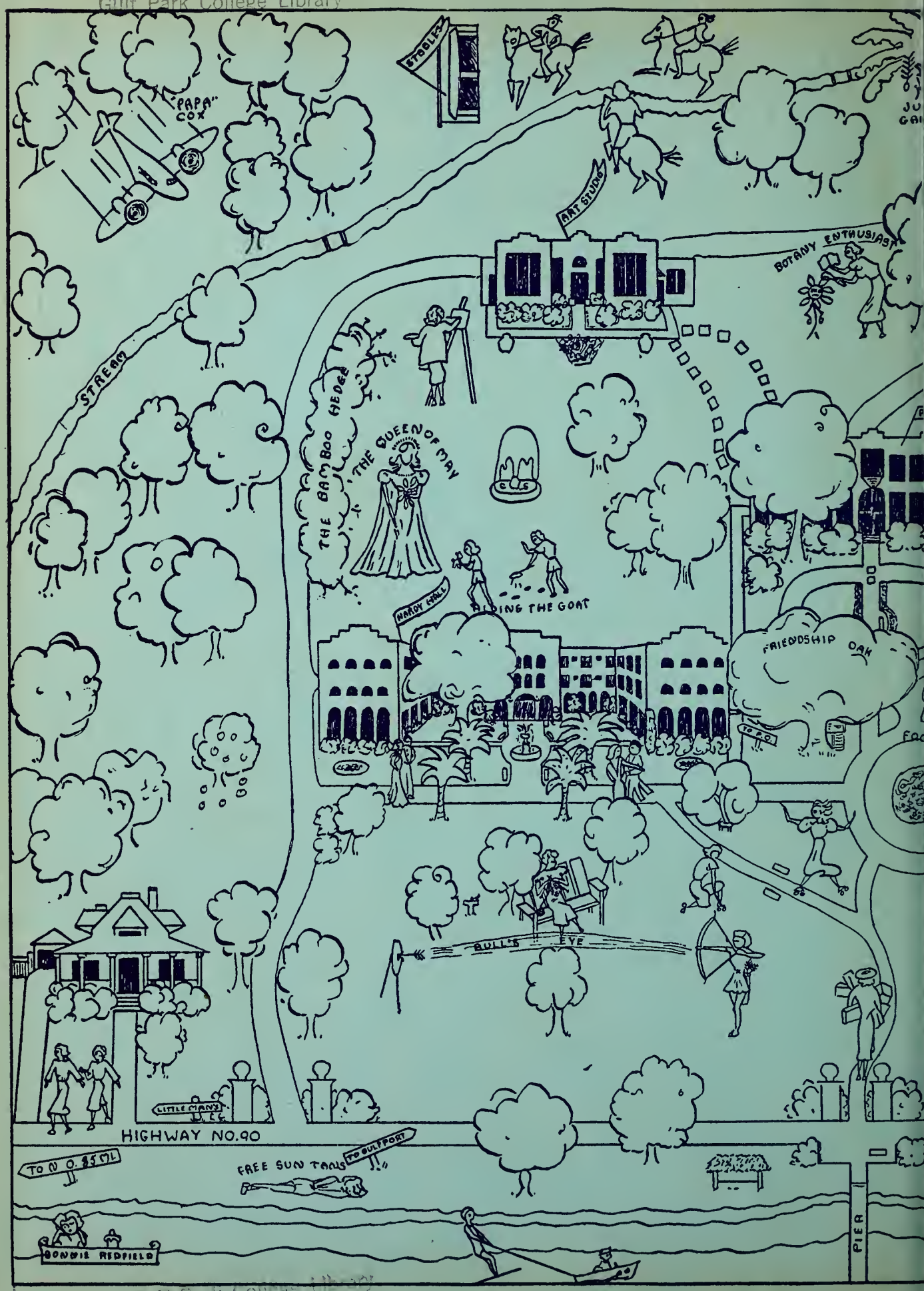

Gulf Park College Library

Gulf Park College Library

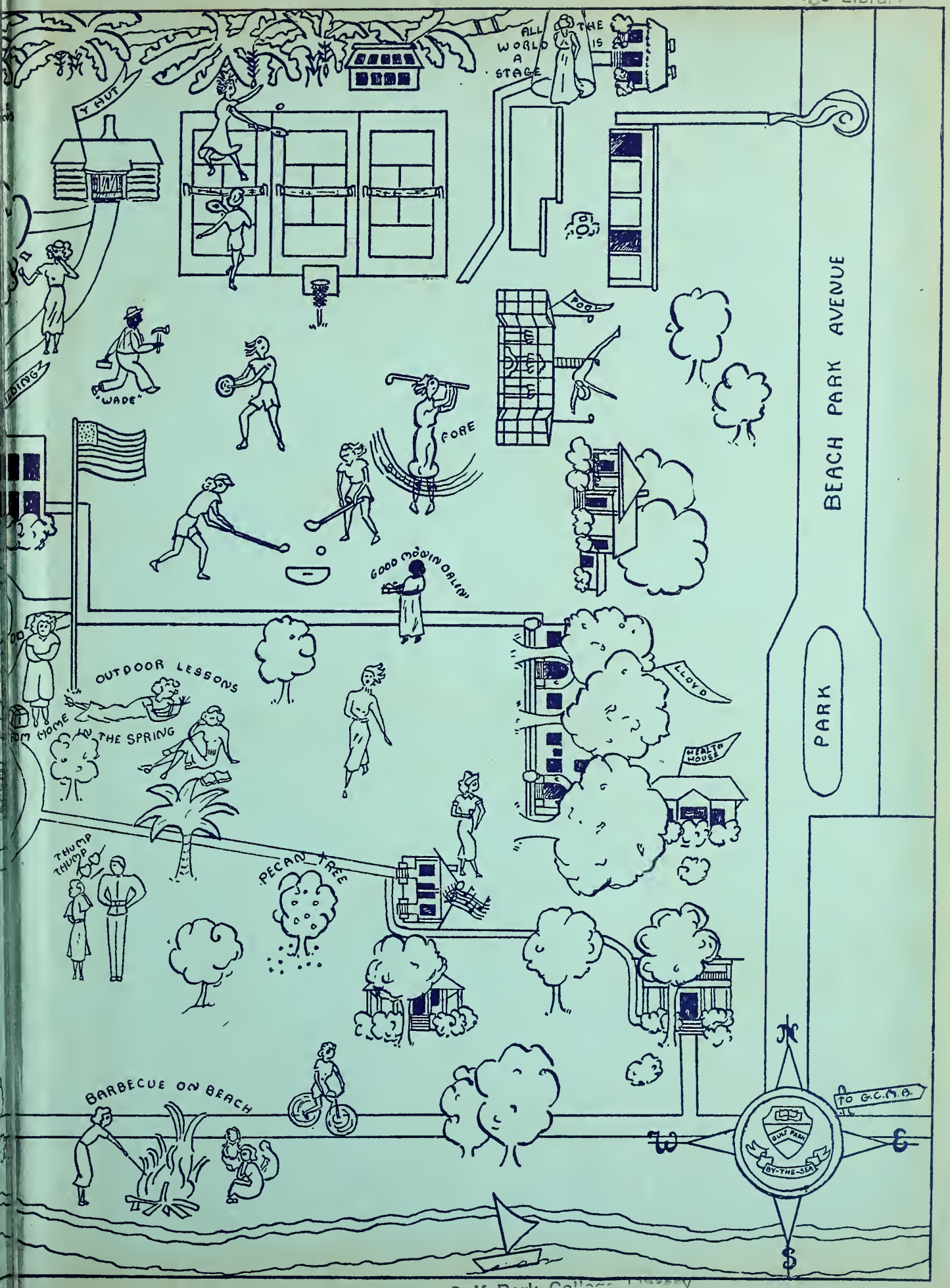

Gulf Park College Library